



EQUIPMENT STRUCTURE DRAWING

REFERENCE	
REFERENCE TITLE	REFERENCE NO.
NOTES	

LEGEND

KEY PLAN

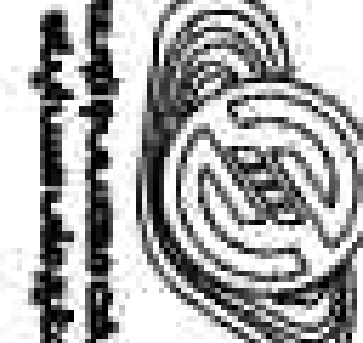
01	05/2026	ACC TO COMMENT	A.SH	A.B	R.XH	M.DA
02	04/2026	ACC TO COMMENT	A.SH	A.B	R.XH	M.DA
01	02/2026	ACC TO COMMENT	A.SH	A.B	R.XH	M.DA
00	01/2026	ISSUE FOR REVIEW	A.SH	A.B	R.XH	M.DA
REV	DATE	DESCRIPTION	DESIGN	DRAWN	CHECKED	APPROVED



Client:

MOHAWI SHARAH CO.

Contractor:

Mohawati Ltd.

For Signature:

Project:	100MW Solar Power Plant (SALAH IRKIDIE 1)
Title:	EQUIPMENT STRUCTURE DRAWING

DOC NO.:	2BP2-B-3WC-DWG-SUS-000000-CV-122	REV.	01
SCALE	SIZE	SHEET OF 31	FORWAT DWG

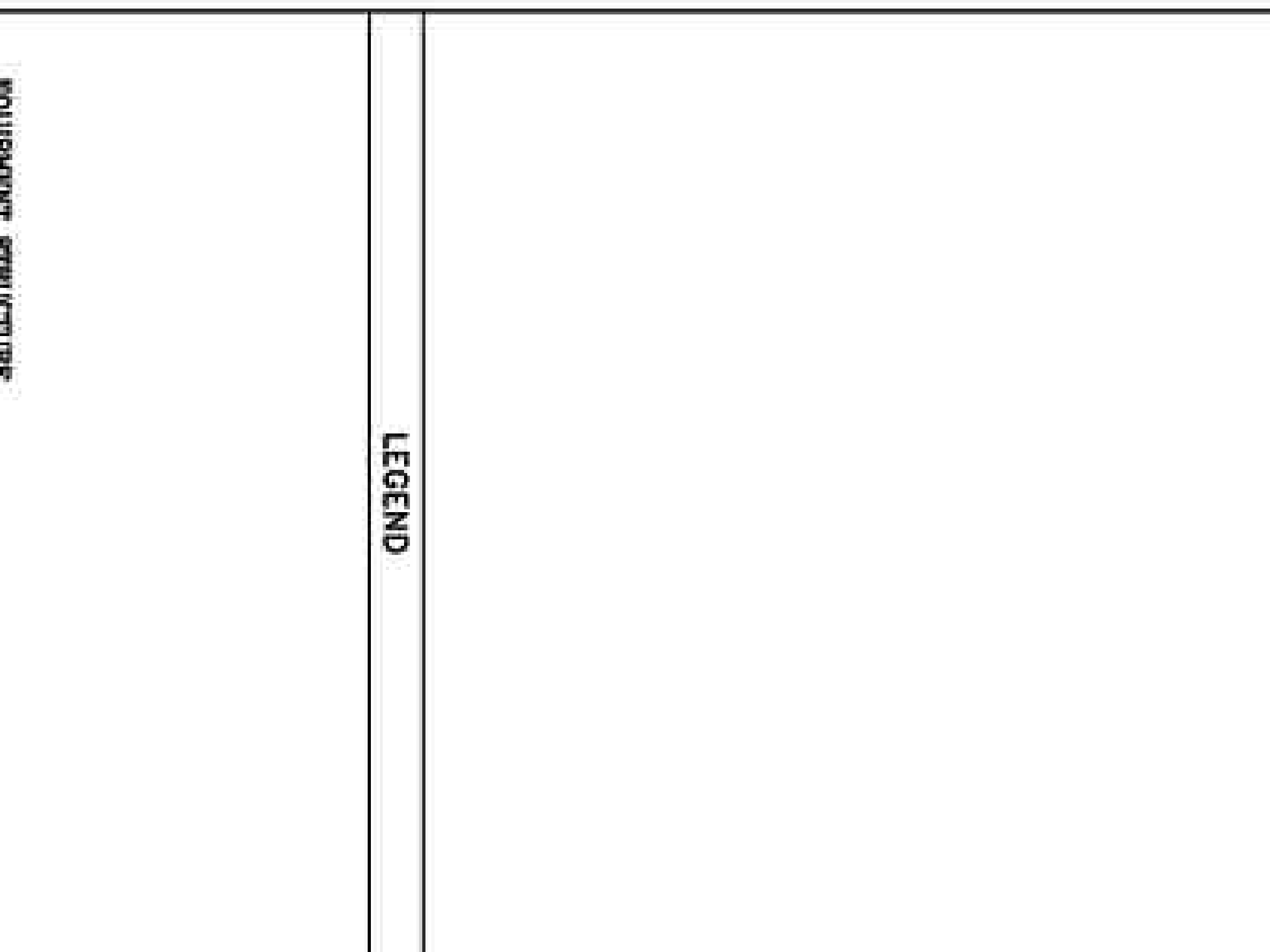
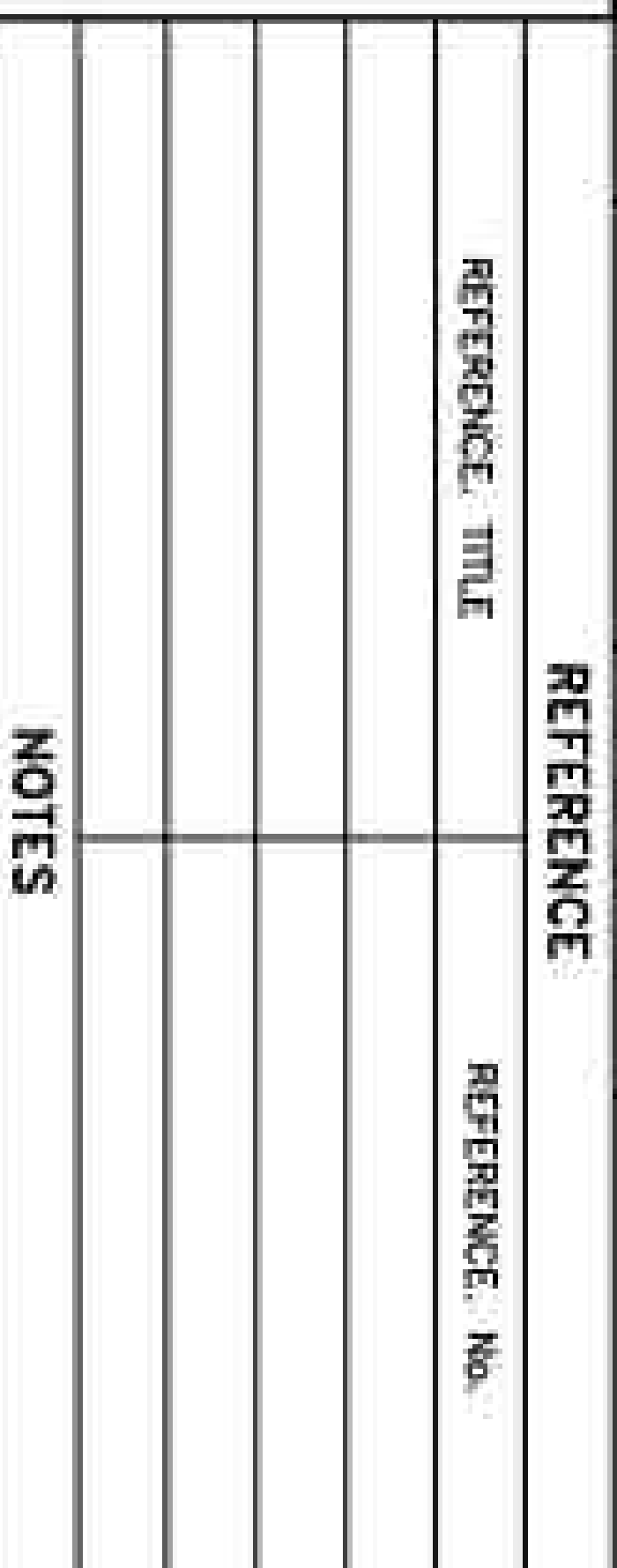

KEY PLAN						
REV	DATE	DESCRIPTION	DESIGN	DRAWN	CHECKED	APPROVED
03	09/2026	ACC TO COMMENT	A.S.H	A.B	R.K.H	M.D.A
02	04/2026	ACC TO COMMENT	A.S.H	A.B	R.K.H	M.D.A
01	02/2026	ACC TO COMMENT	A.S.H	A.B	R.K.H	M.D.A
00	01/2026	ISSUE FOR REVIEW	A.S.H	A.B	R.K.H	M.D.A

[illegible]

TIME	EQUIPMENT STRUCTURE DRAWING	EQUIPMENT STRUCTURE LOCATION
	LOADING BRIDGE (POWER UNIT)	
	(SANDPILLER)	

2SCB1 NO: 6
2SCB2 NO: 12

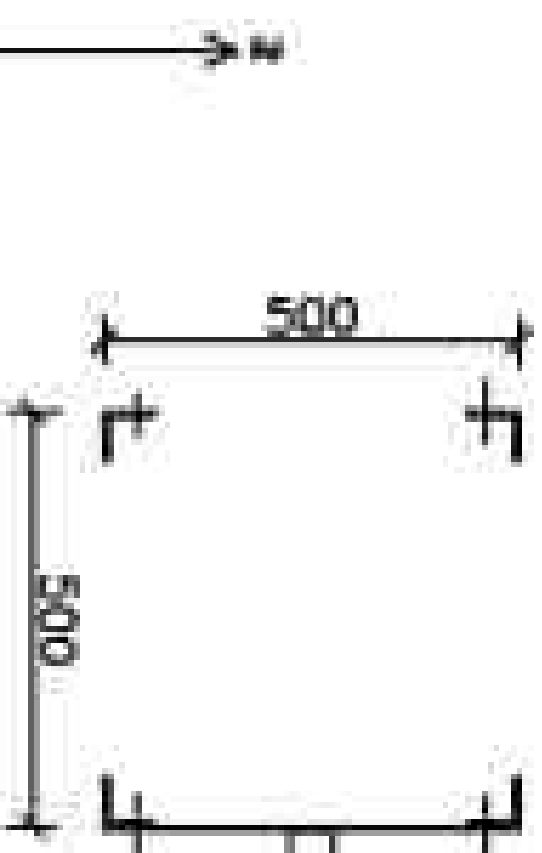
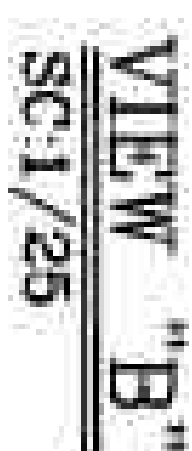
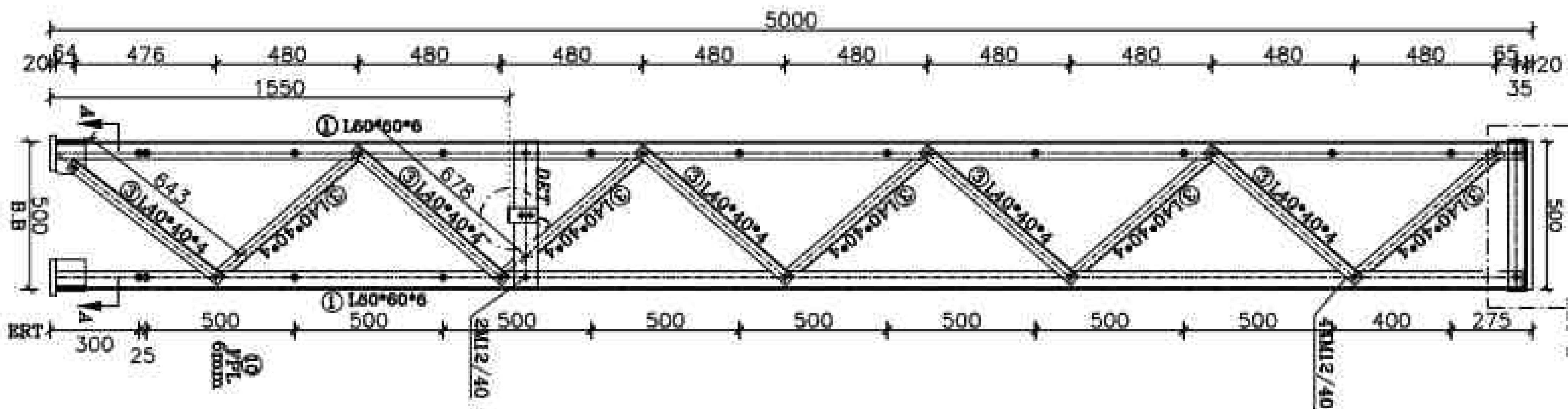
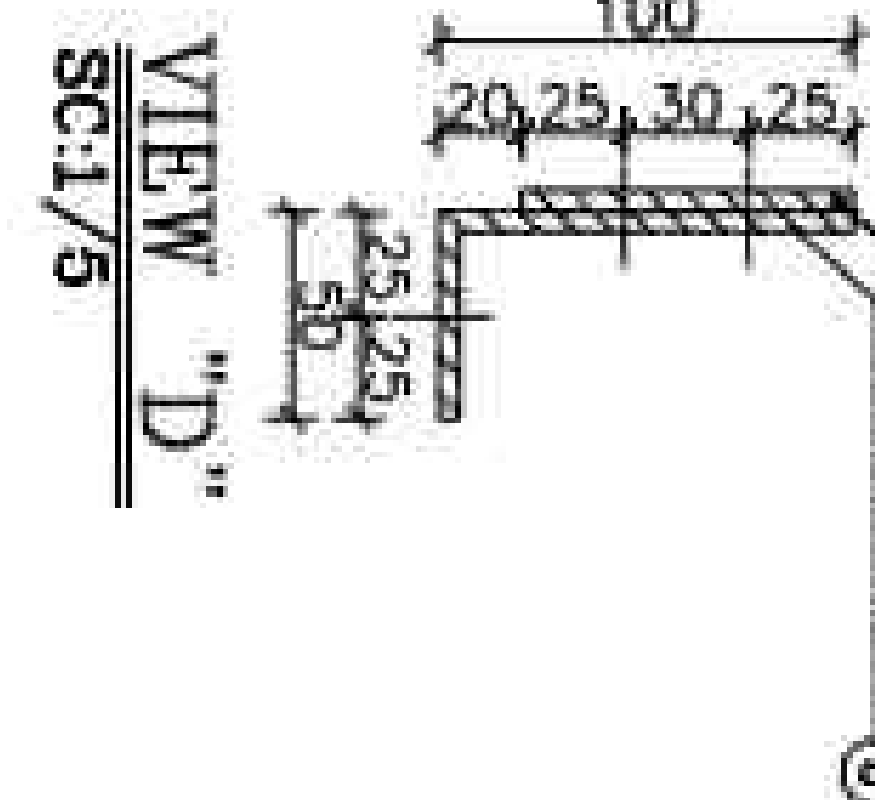
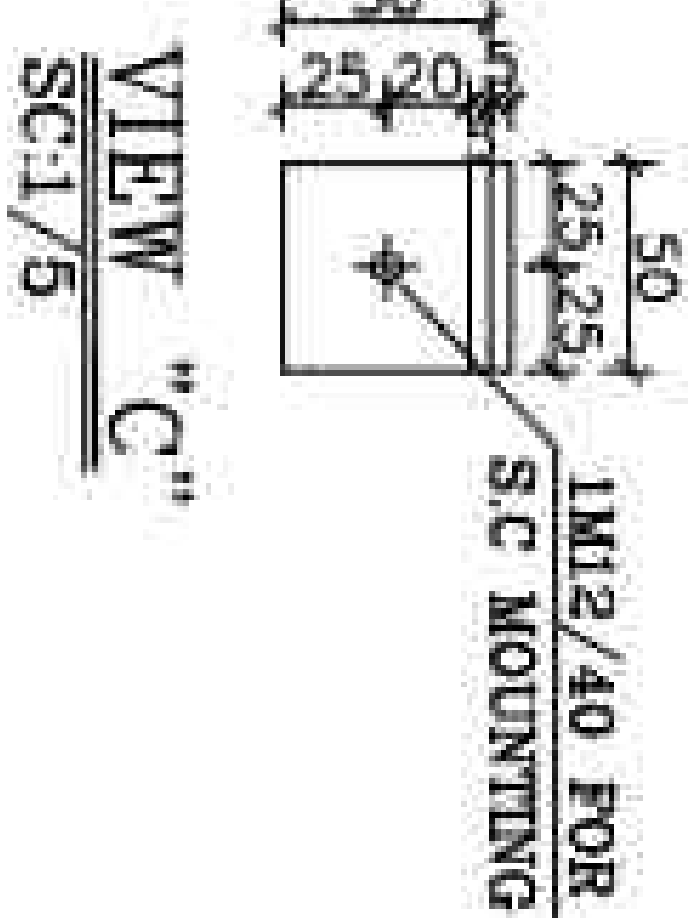
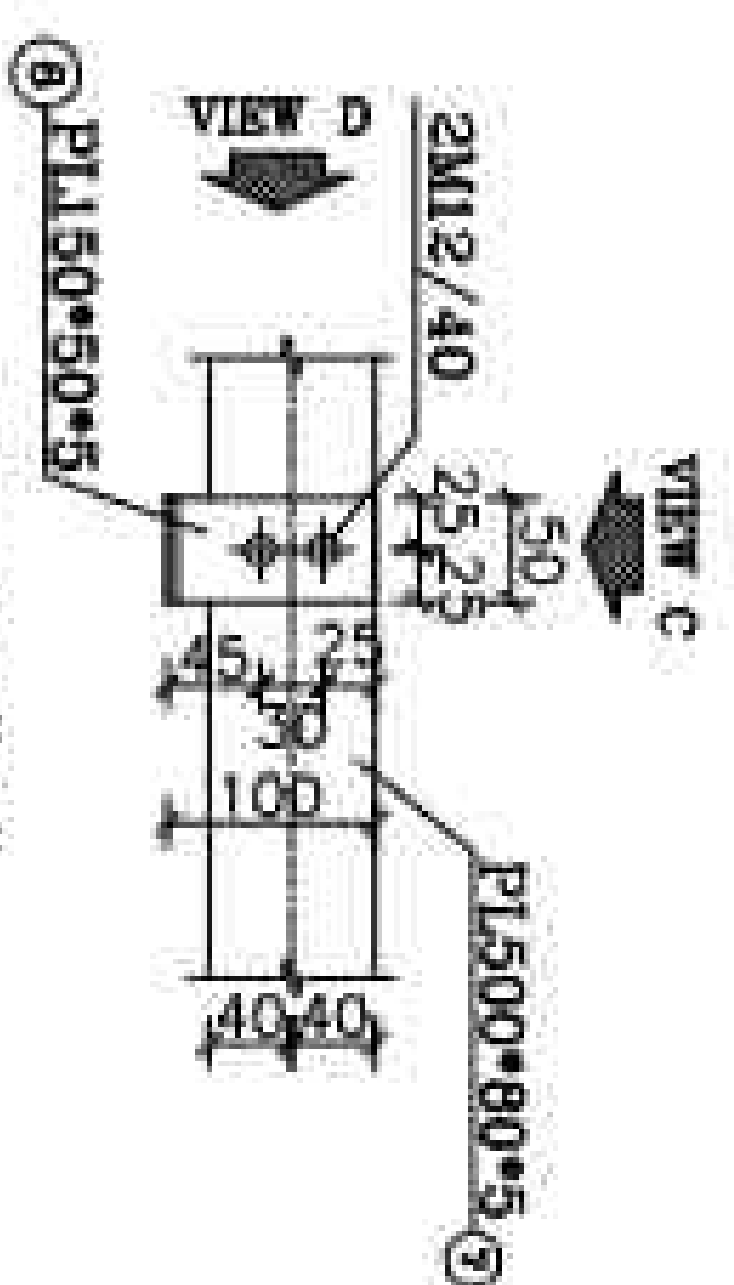
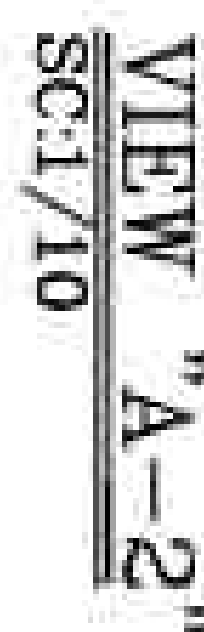
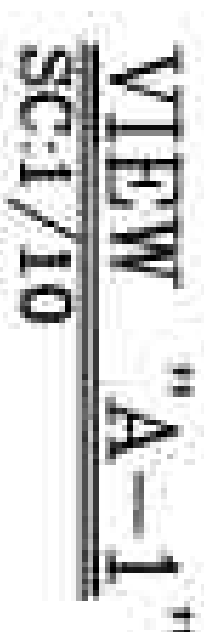
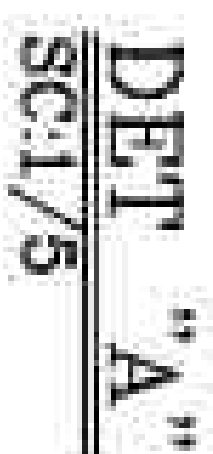
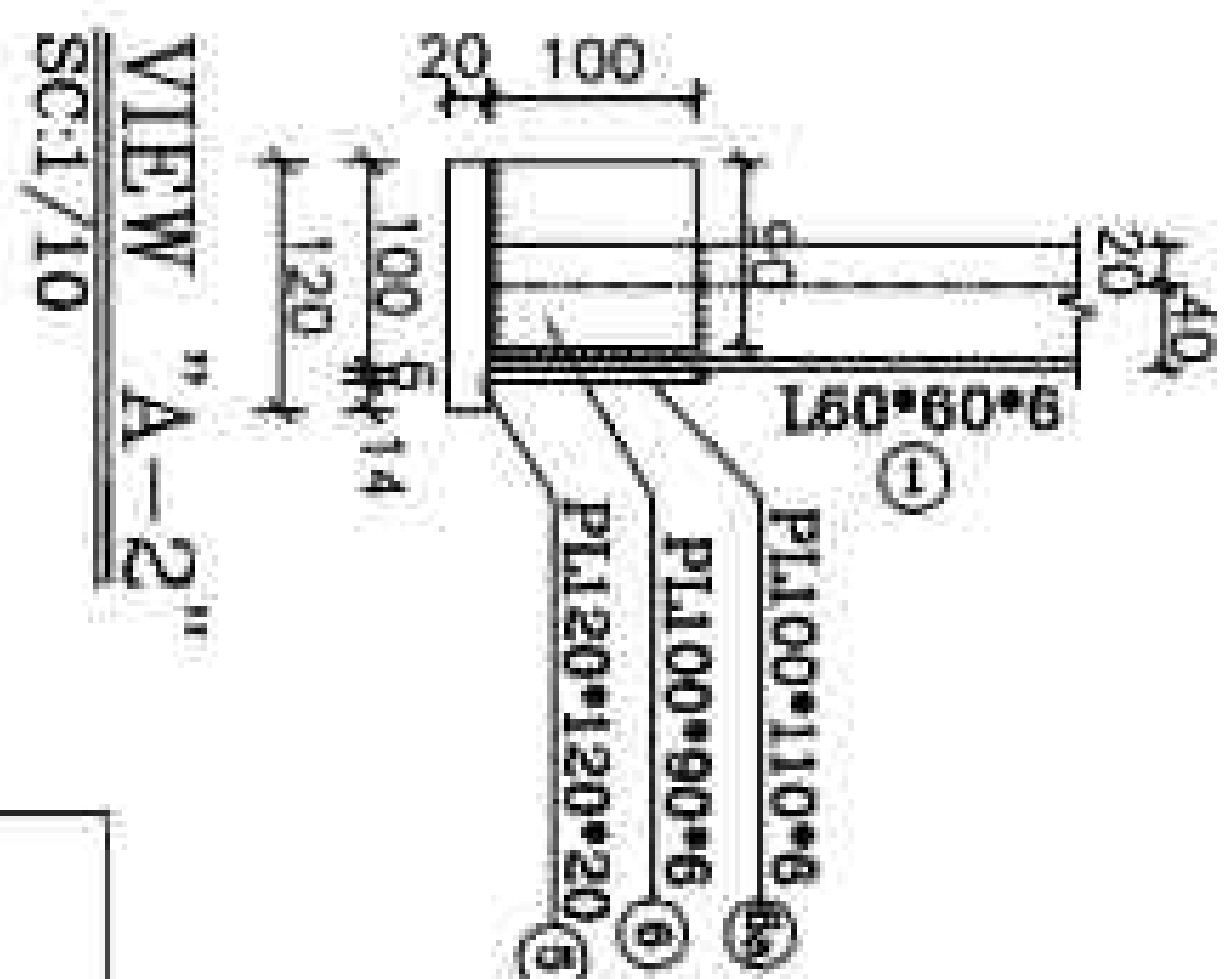
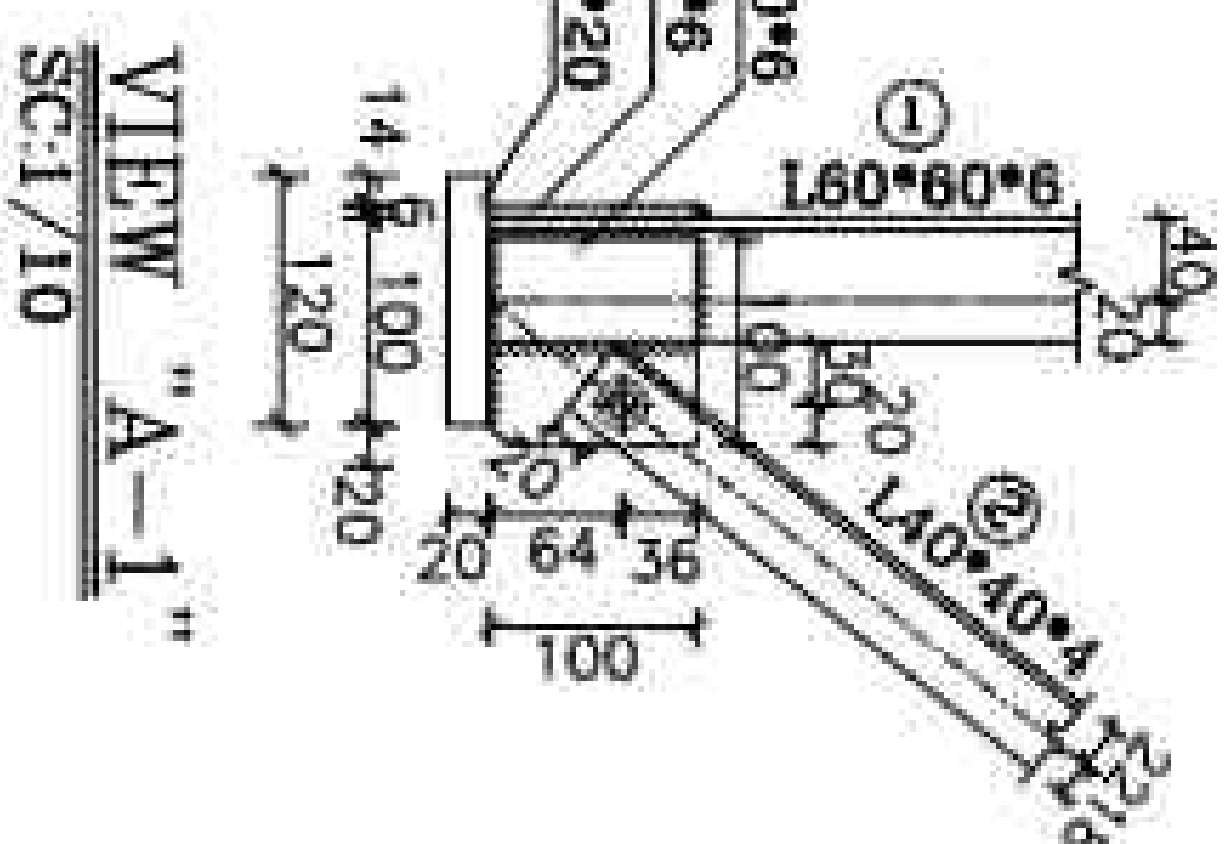
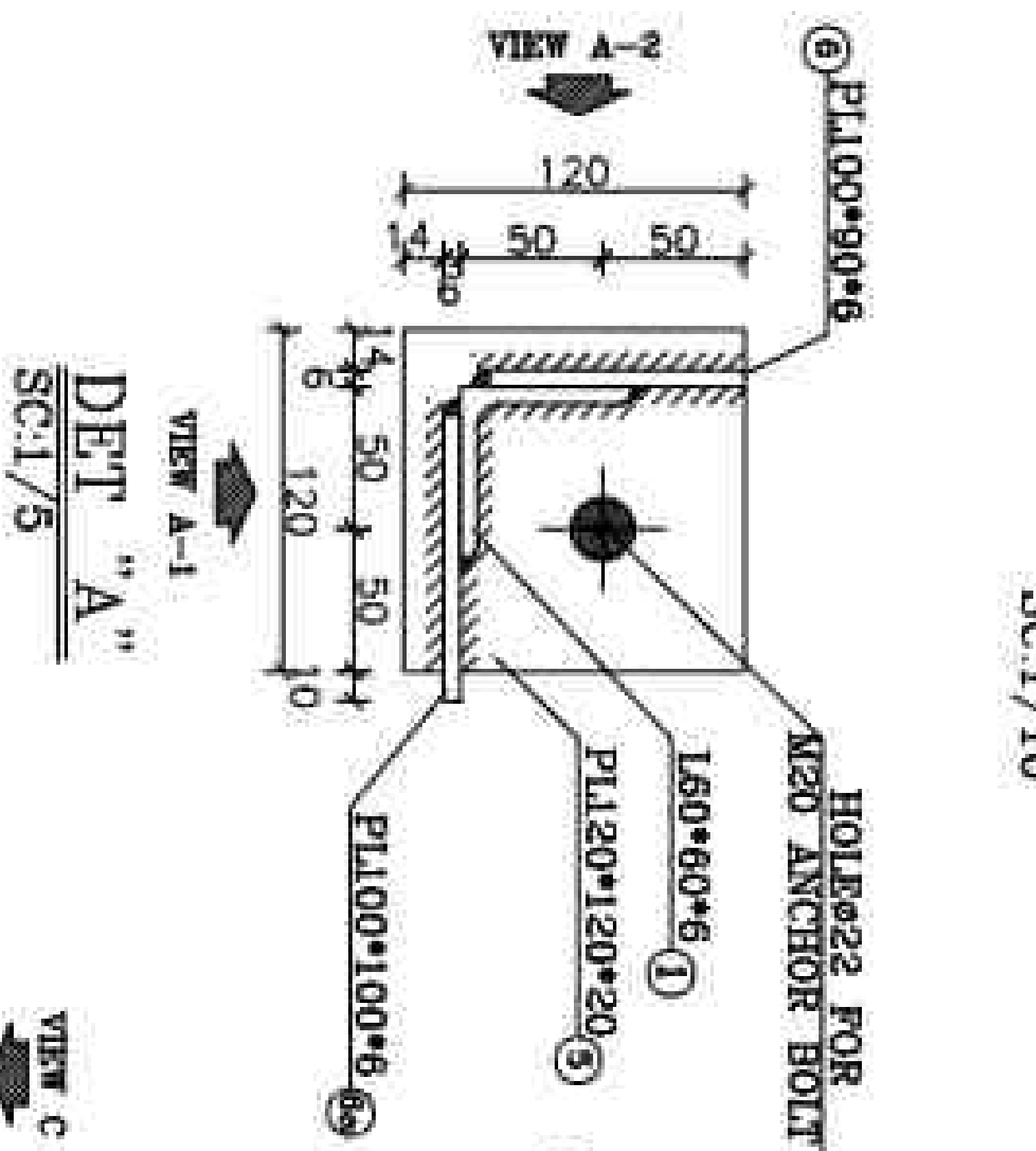
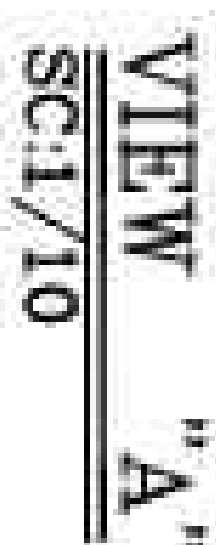
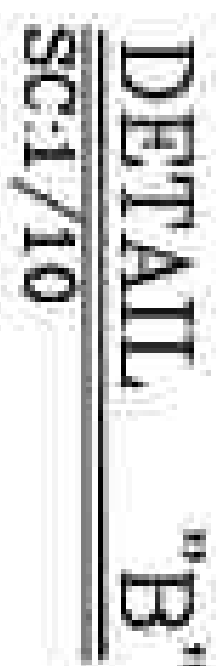
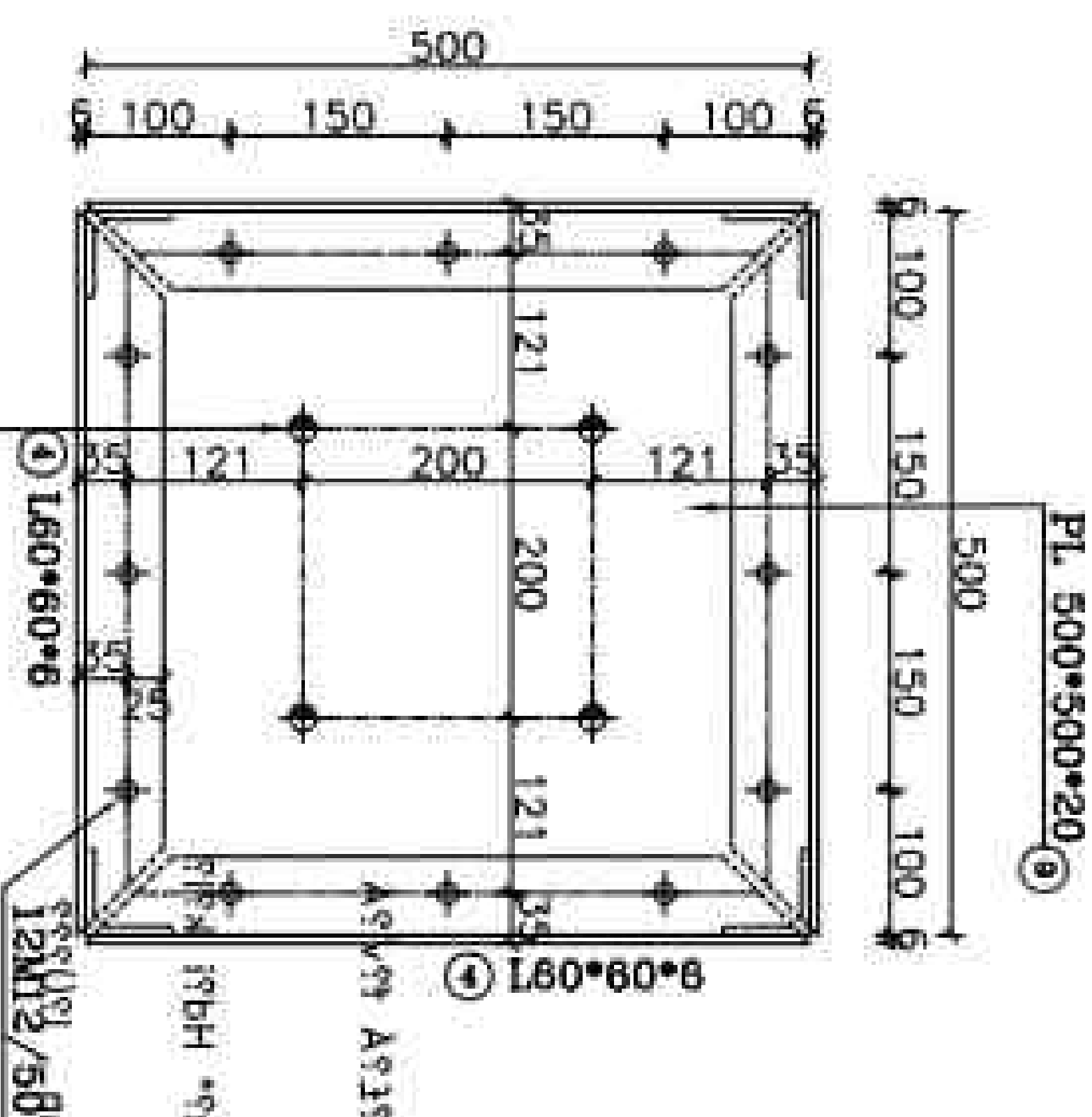
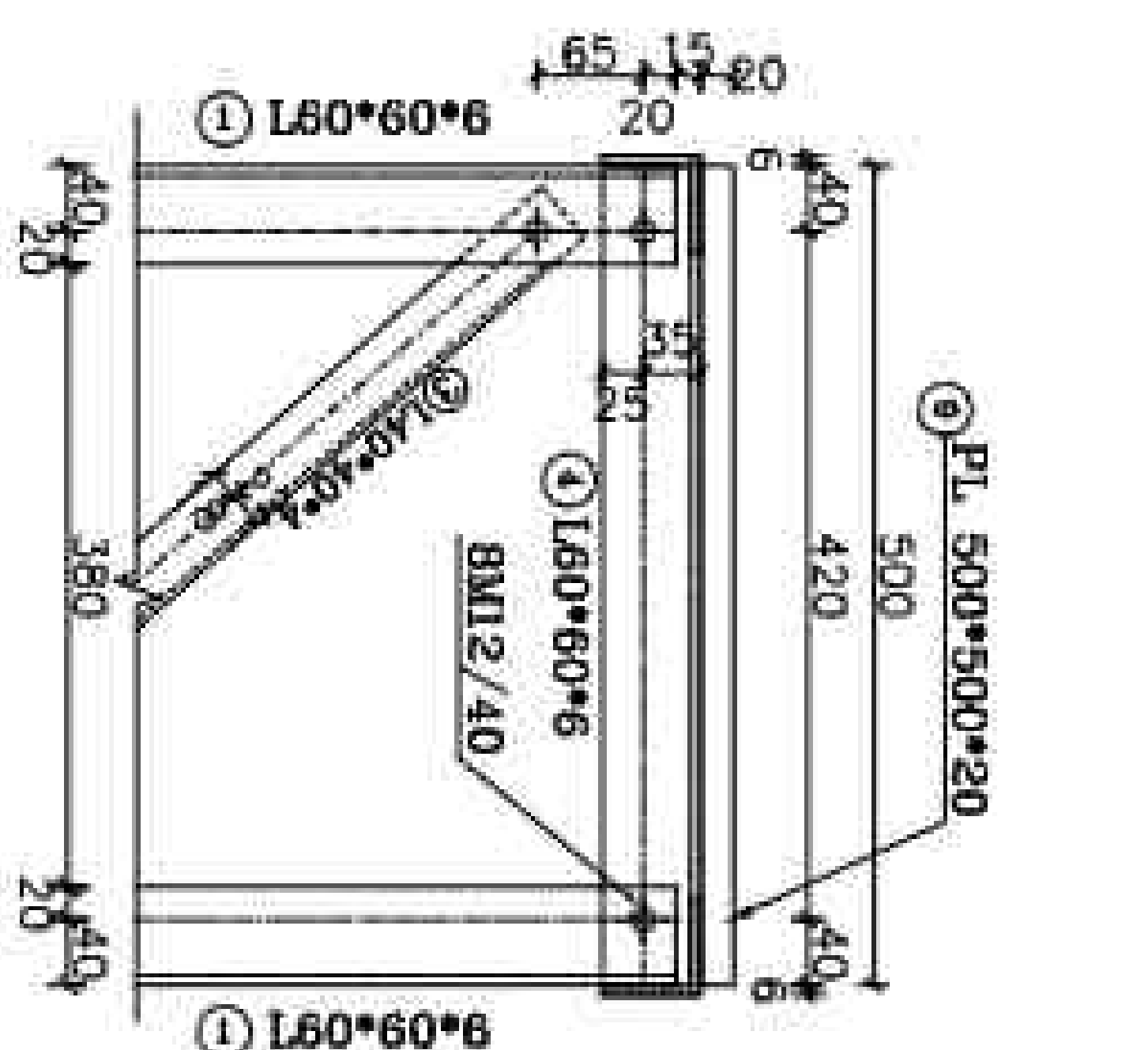
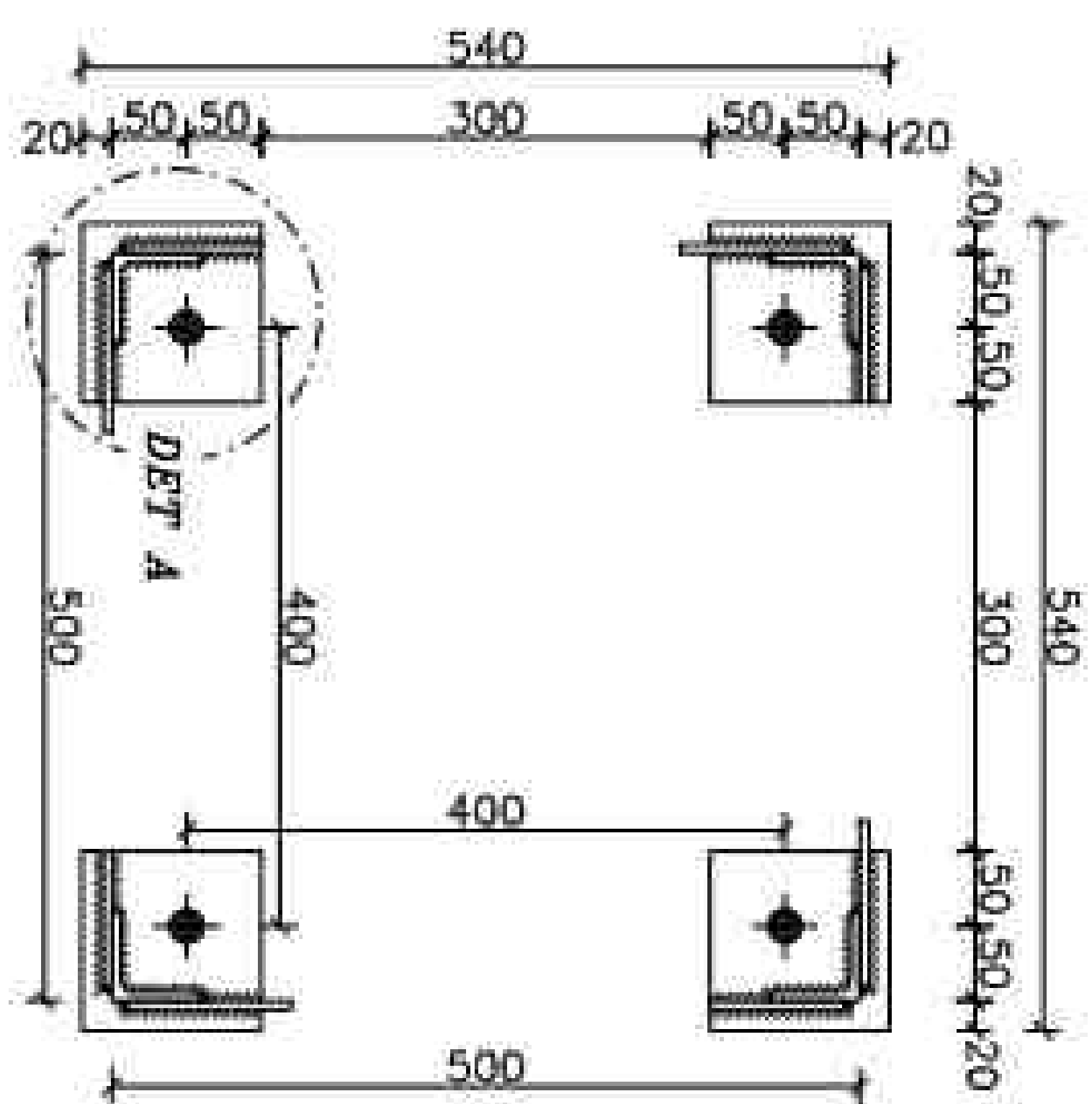

BOLT LIST			
SIZE	QUANTITY	SET	TOTAL
M12/40	56	6	336
M12/50	12	6	72
BOLT LIST EQUIPMENT			
SIZE	QUANTITY	SET	TOTAL
M16/130	4	6	24
M12/40	1	6	6

LISTOFFER STRUCTURE						
POS	SIZE (mm)	Length (m)	QTY PCS	kg/m	Weight(kg)	
					Piece	Total
1	L 60*60*6	4.945	4	5.42	26.80	107.21
2	L 40*40*4	0.643	4	2.42	1.56	6.22
3	L 40*40*4	0.678	36	2.42	1.64	59.07
4	L 60*60*6	0.500	4	5.42	2.71	10.84
5	PL 120*120*20	-----	4	-----	2.260	9.04
6	PL 100*90*6	-----	4	-----	0.423	1.692
6a	PL 100*100*6	-----	4	-----	0.471	1.884
7	PL 500*80*5	-----	1	-----	1.570	1.570
8	PL 150*50*5	-----	1	-----	0.294	0.294
9	PL 500*500*20	-----	1	-----	39.250	39.250
10	FPL 40*40*6	-----	4	-----	0.075	0.30
ST-37-2(DIN 17100)		Total Weight/for Structure		237.37		
SET SITE		Total Weight/for project		6		
HOT DIP GALVANIZED				1,424.23		

REFERENCE	
REFERENCE TITLE	REFERENCE NO.

[illegible][illegible]

1- STEEL: S7-37

2- ALL BOLTS ARE GRADE: (6.8)

3- • 12 HOLES (○) • 22 HOLES (Φ)

 • 13 HOLES (Φ) • 24 HOLES (Φ)

 • 14 HOLES (Φ) • 28 HOLES (Φ)

 • 15 HOLES (Φ) • 30 HOLES (Φ)

 • 18 HOLES (Φ) • 35 HOLES (Φ)







MECHANICAL AXES (Φ)

4- FASTENING BOLTS (Φ)

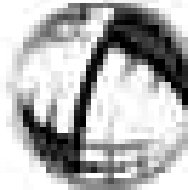
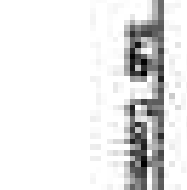
(ALL THE BOLTS ARE #14 EXCEPT AS SHOWN) 

5- FOR ALL WELDS "D"=draw EXCEPT AS SHOWN. 

KEY PLAN

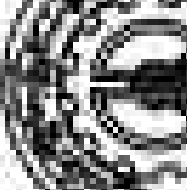
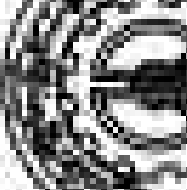
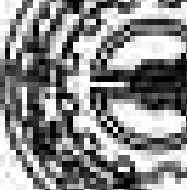
03	06/2006	ACC TO COMMENT	A.SH	A.B	R.KH	M.DA
02	04/2006	ACC TO COMMENT	A.SH	A.B	R.KH	M.DA
01	02/2006	ACC TO COMMENT	A.SH	A.B	R.KH	M.DA
NO.	DATE	ISSUE FOR REVIEW	A.SH	A.B	R.KH	M.DA
Client:						
			revision	drawn	checked	approved
(Consultant)						
Momeno Iran						
Dariusz Wit						
MOHAMMAD SHARAFI CO.						
						
						
						
						

Project	10000 Solar Force Plant (MACHESHALE)			
Title	EQUIPMENT STRUCTURE DRAWING DRAWING OF EQUIPMENT STRUCTURE ZSLA2			
DOC NO.:	2SP2-B-3MG-DWC-SUS-000000-CV-122	REV. 03		
DRAWN	DATE	CHECKED	APPROVED	
	05 OF 31			

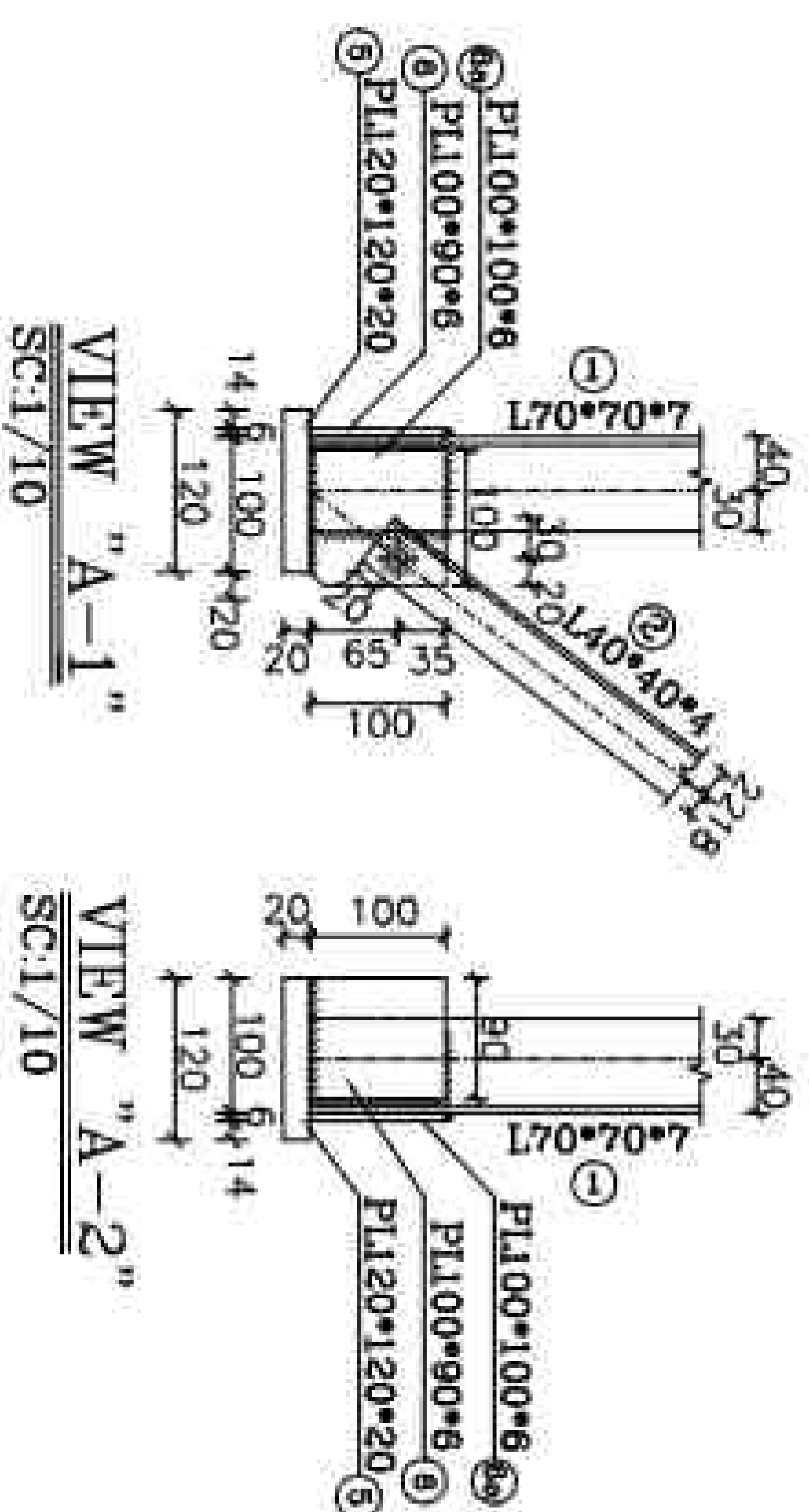
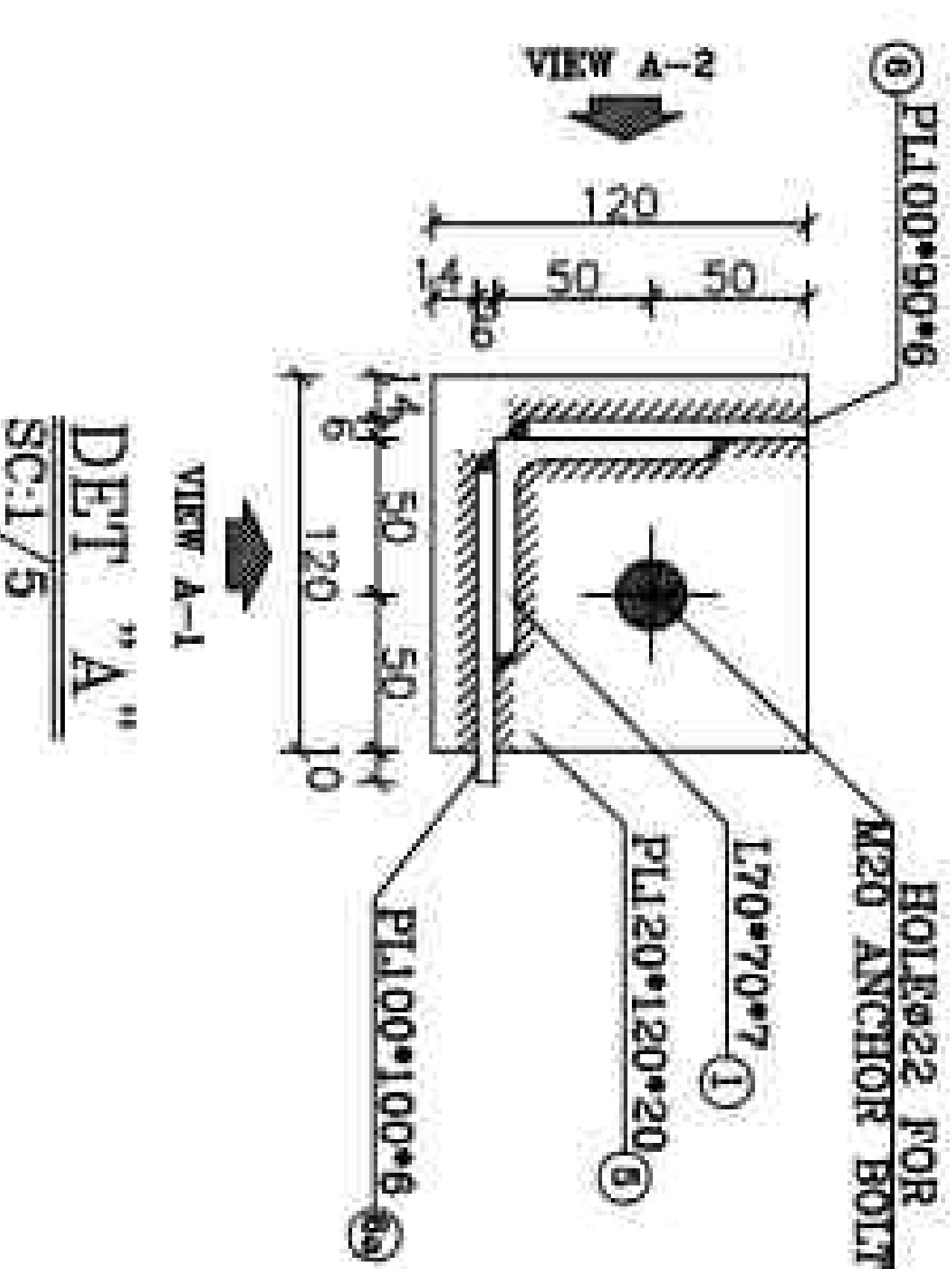
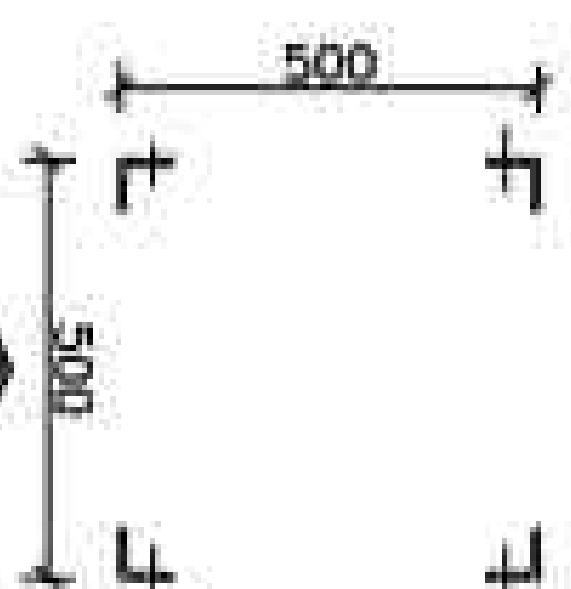
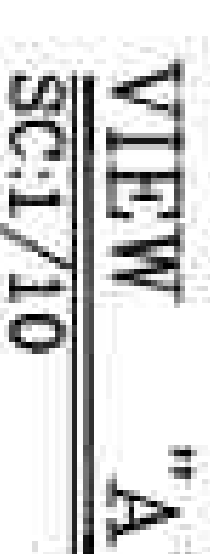
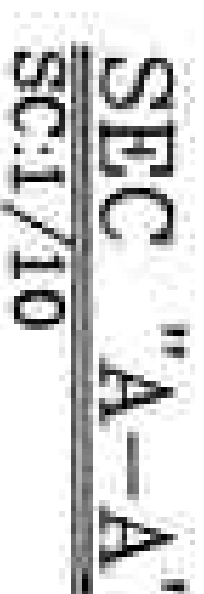
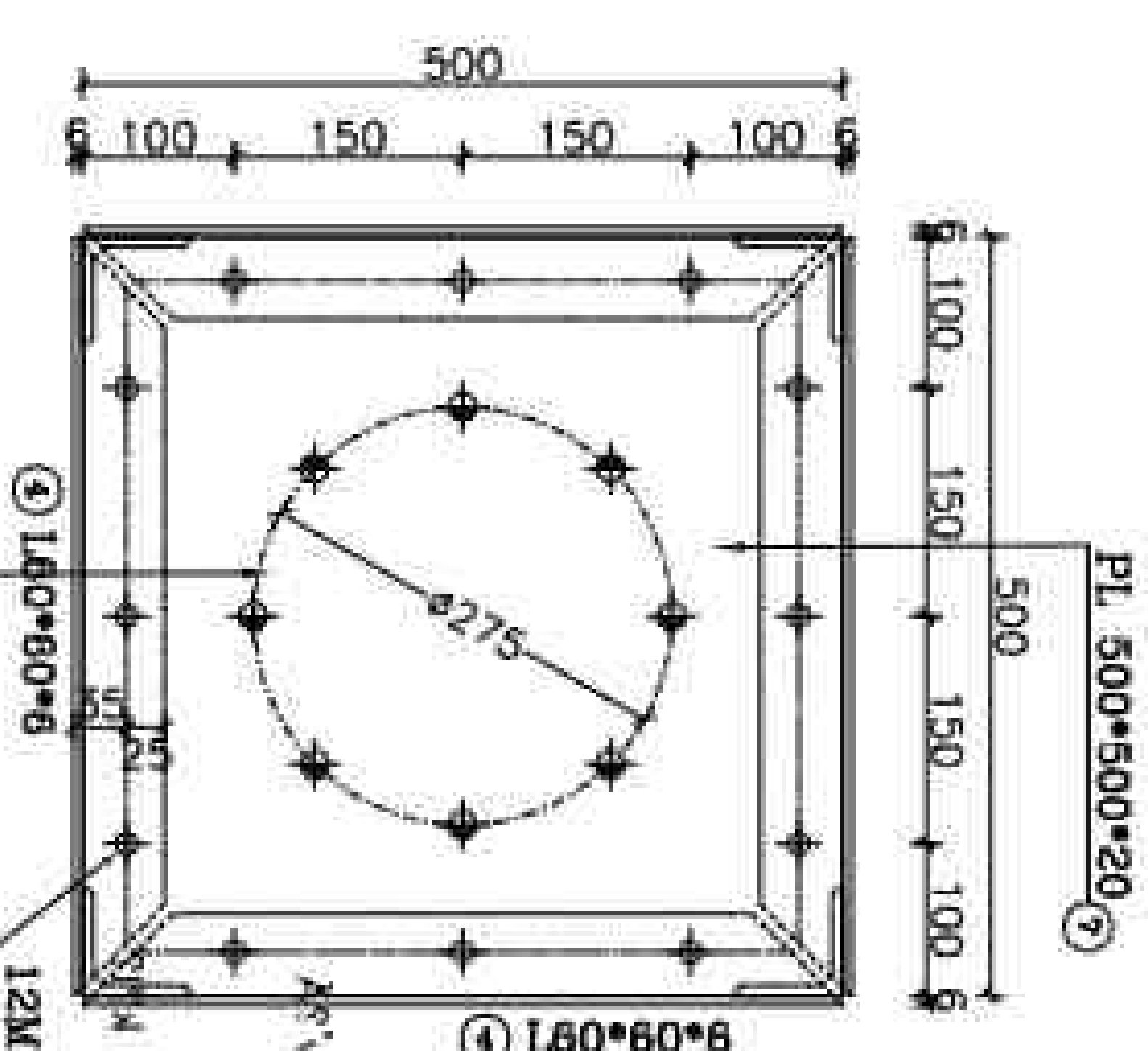
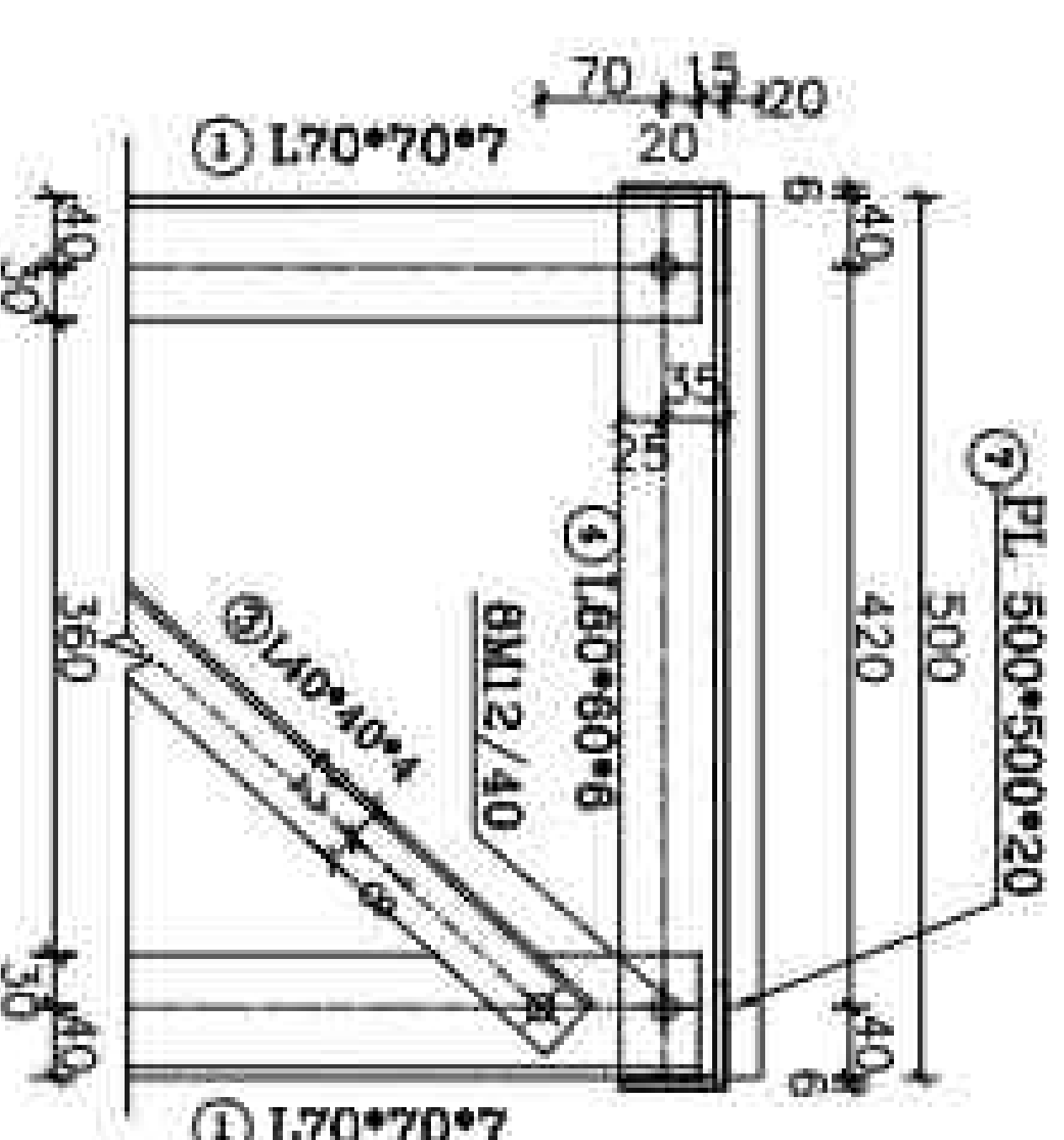
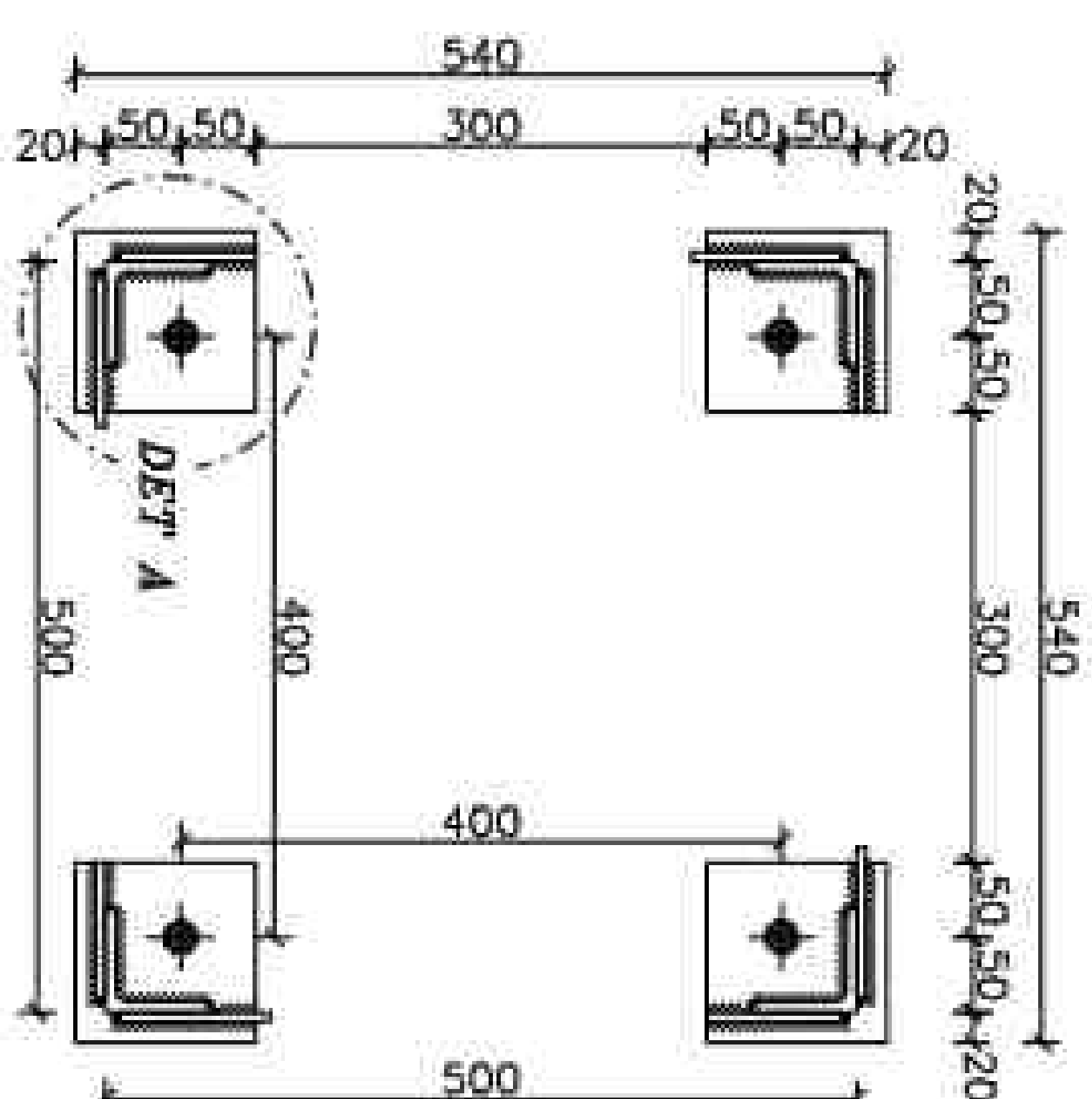
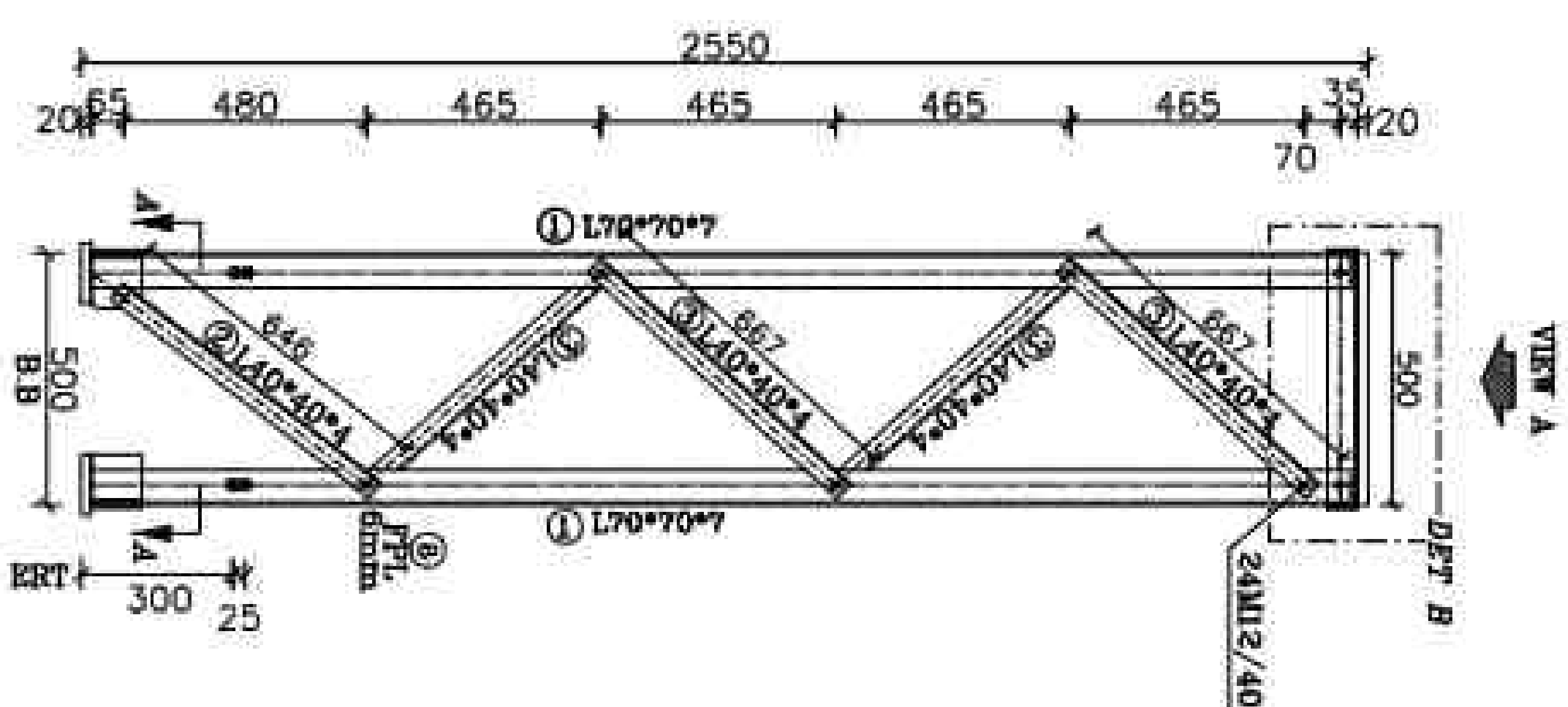

BOLT LIST			
SIZE	QUANTITY)	SET	TOTAL
M12/40	24	12	288
M16/40	8	12	96
M12/50	12	12	144
BOLT LIST EQUIPMENT			
SIZE	QUANTITY)	SET	TOTAL
M16/70	8	12	96

LISTOFFER STRUCTURE

POS	SIZE (mm)	Length	QTY	Weight(kg)		
		(m)		PCS	kg/m	Piece
1	L 70*70*7	2.595	4	7.38	19.15	76.60
2	L 40*40*4	0.646	4	2.42	1.56	6.25
3	L 40*40*4	0.667	16	2.42	1.61	25.83
4	L 60*60*6	0.500	4	5.42	2.71	10.84
5	PL 120*120*20	—	4	—	2.280	9.04
6	PL 100*90*6	—	4	—	0.423	1.692
6a	PL 100*100*6	—	4	—	0.471	1.884
7	PL 500*500*20	—	1	—	39.250	39.250
8	FPL 40*40*8	—	4	—	0.075	0.30
ST3-2(DIN 17100)		Total Weight/For Structure				171.69
SET SITE					12	
HOT DIP GALVANIZED		Total Weight/For project				2,060.30

REFERENCE	
REFERENCE TITLE	REFERENCE NO.

NOTES[illegible]

(a) η_{sp}/c (mm)	η_{sp}/c (mm)	η_{sp}/c (mm)
1-6 mm	85	150
3 < 6 mm	70	90
1.5 < 3 mm	55	80

1- STEEL, S1-37

2- ALL BOLTS ARE GRADE: (B5)

3- • 12 HOLES (O) • 22 HOLES (Φ)

• 13 HOLES (Φ) • 24 HOLES (Φ)

• 14 HOLES (Φ) • 26 HOLES (Φ)

• 15 HOLES (O) • 30 HOLES (Φ)

• 18 HOLES (Φ) • 35 HOLES (Φ)

MECHANICAL AIDS (Φ)

← BATTENING HOLES (Φ)

(ALL THE HOLES ARE #14 EXCEPT AS SHOWN) a

5- FOR ALL WELDS "D"-denotes EXCEPT AS SHOWN. b

KEY PLAN

03	05/2006	ACC TO COMMENT	A SH	A B	R KH	M DA
02	04/2006	ACC TO COMMENT	A SH	A B	R KH	M DA
01	02/2006	ACC TO COMMENT	A SH	A B	R KH	M DA
DO	01/2006	ISSUE FOR REVIEW	A SH	A B	R KH	M DA
REC'D	DATE	DESCRIPTION	REASON	ISSUANCE	CHECKED	APPROVED



الوزارة
التعليمية
والتعليم العالي

Client:



الوزارة
التعليمية
والتعليم العالي

Contractor:



الوزارة
التعليمية
والتعليم العالي

Contractor:



الوزارة
التعليمية
والتعليم العالي

Contractor:



الوزارة
التعليمية
والتعليم العالي

Contractor:

<div style="text-align: center;"> STRUCTURE A EQUIPMENT STRUCTURE DRAWING DRAWING OF EQUIPMENT STRUCTURE 2SP11 </div>				
DOC NO.: 2BP2-B-3MC-DWG-STS-000000-CV-122		REV. 01		
SCALE	SIZE	SHEET	TOTAL	
		06 OF 31	DWG.	

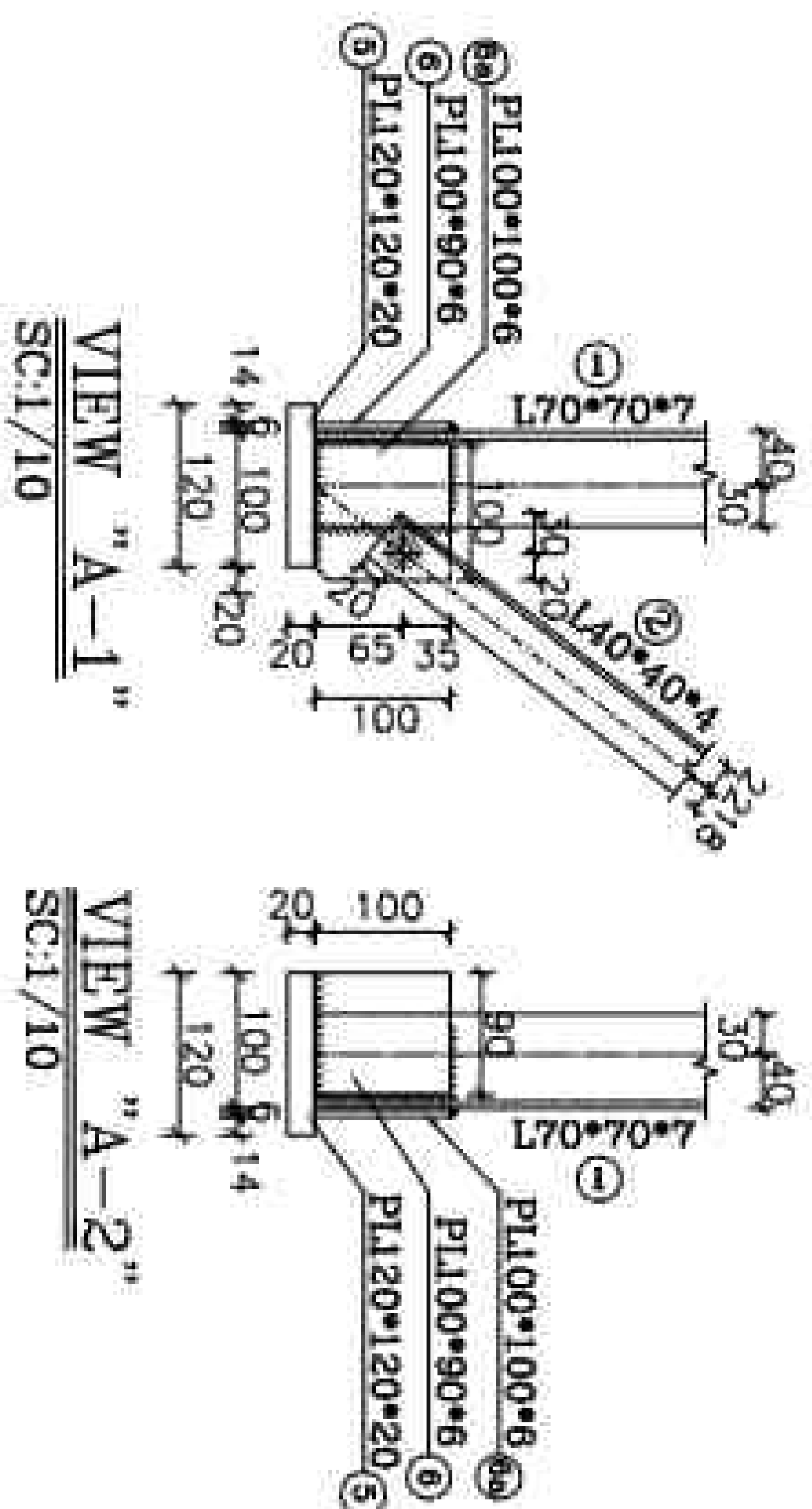
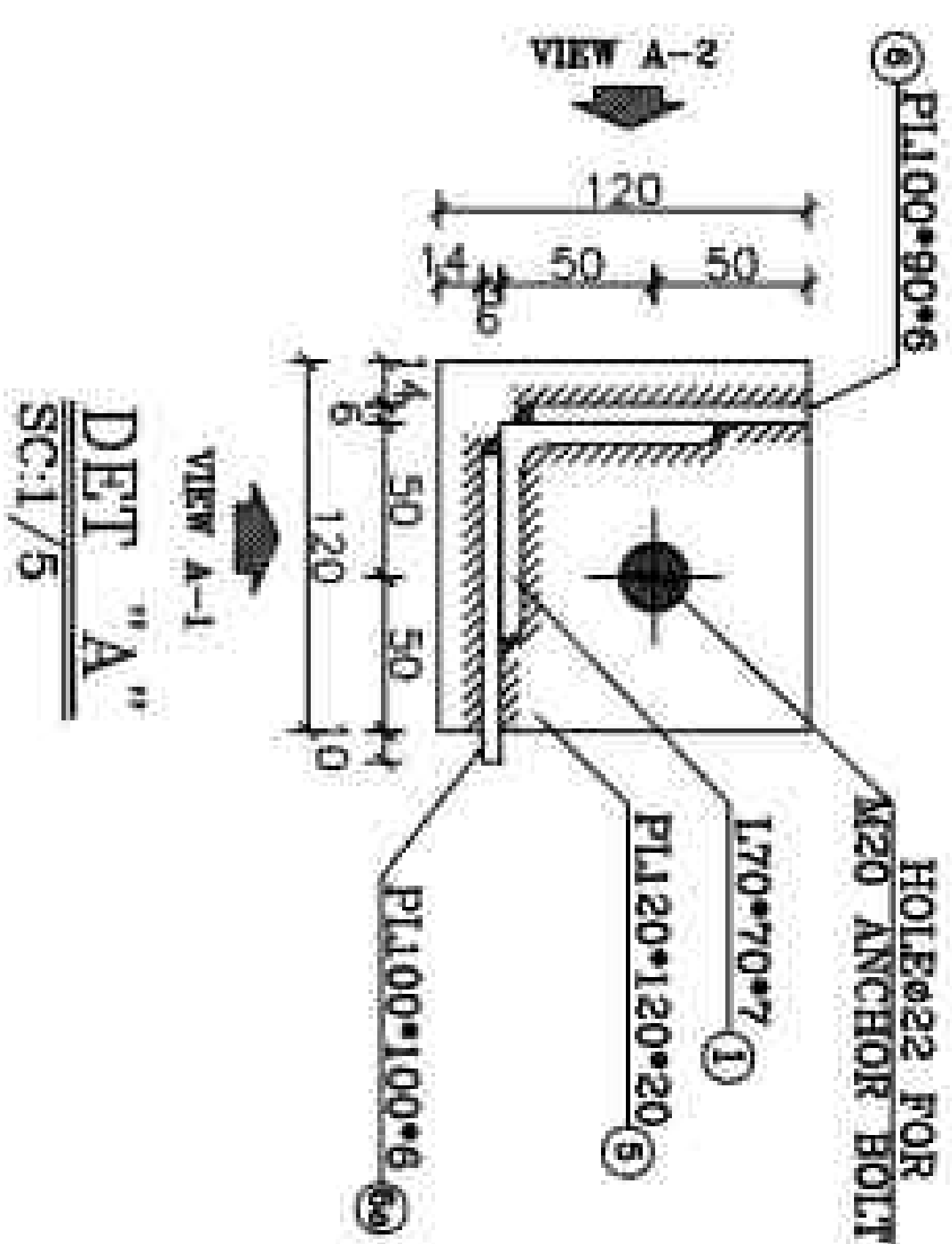
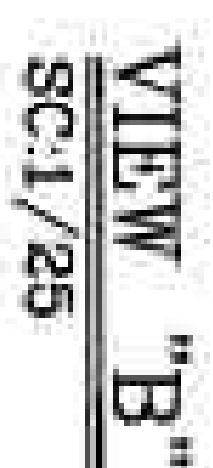
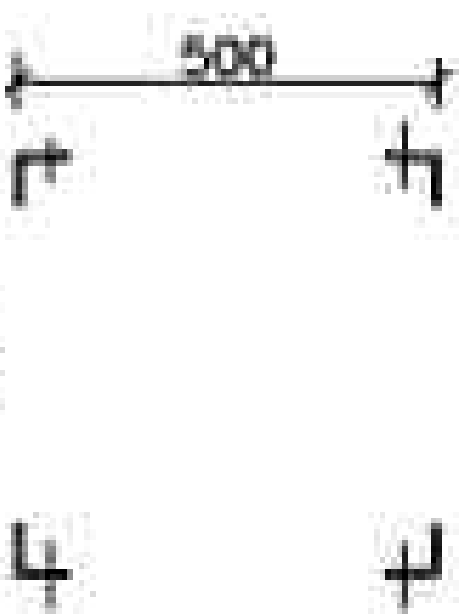
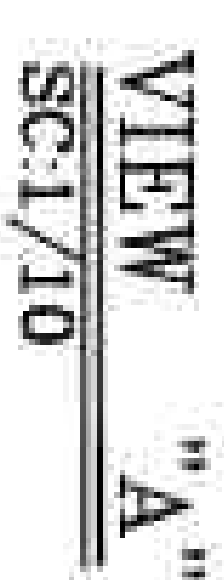
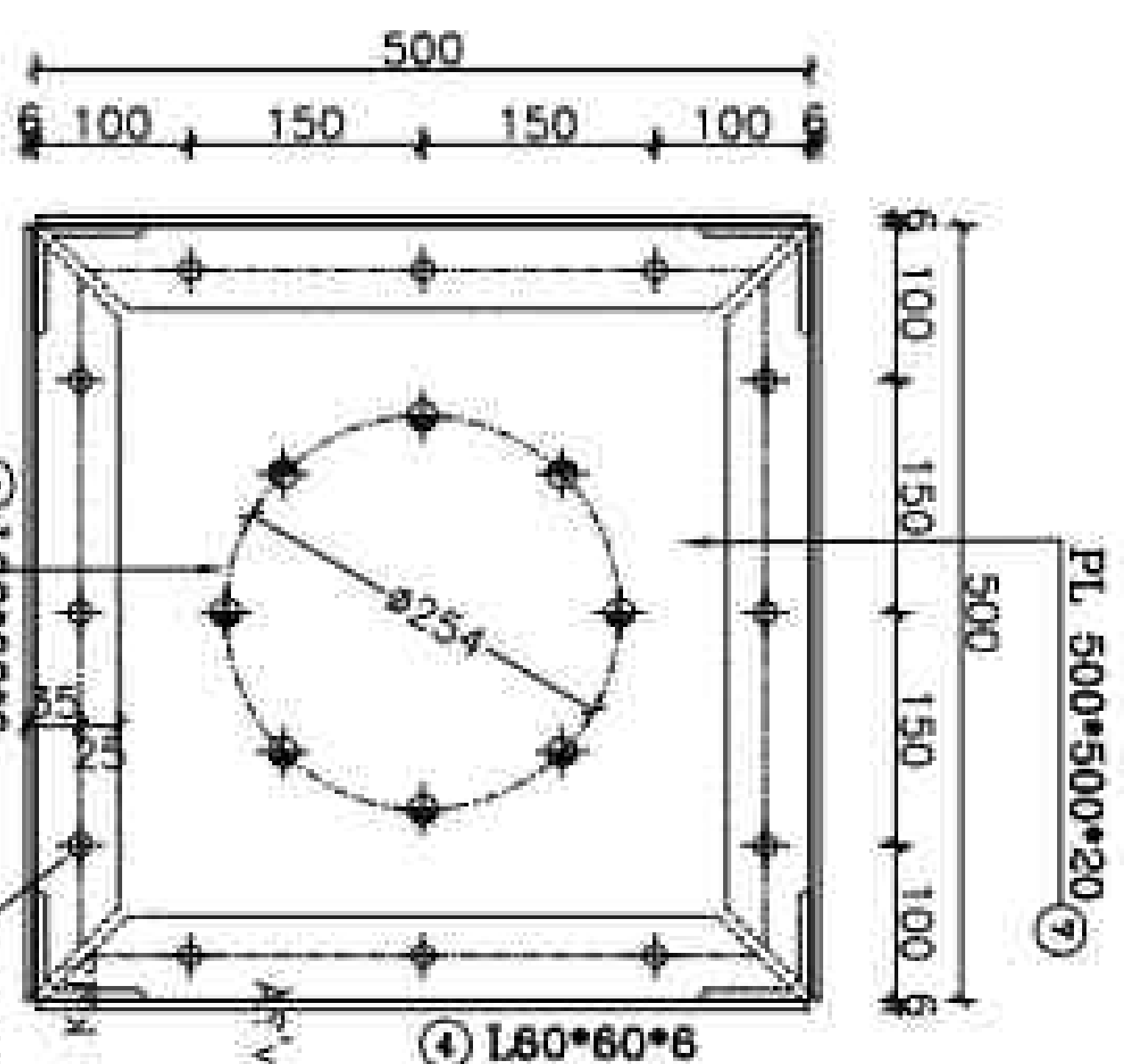
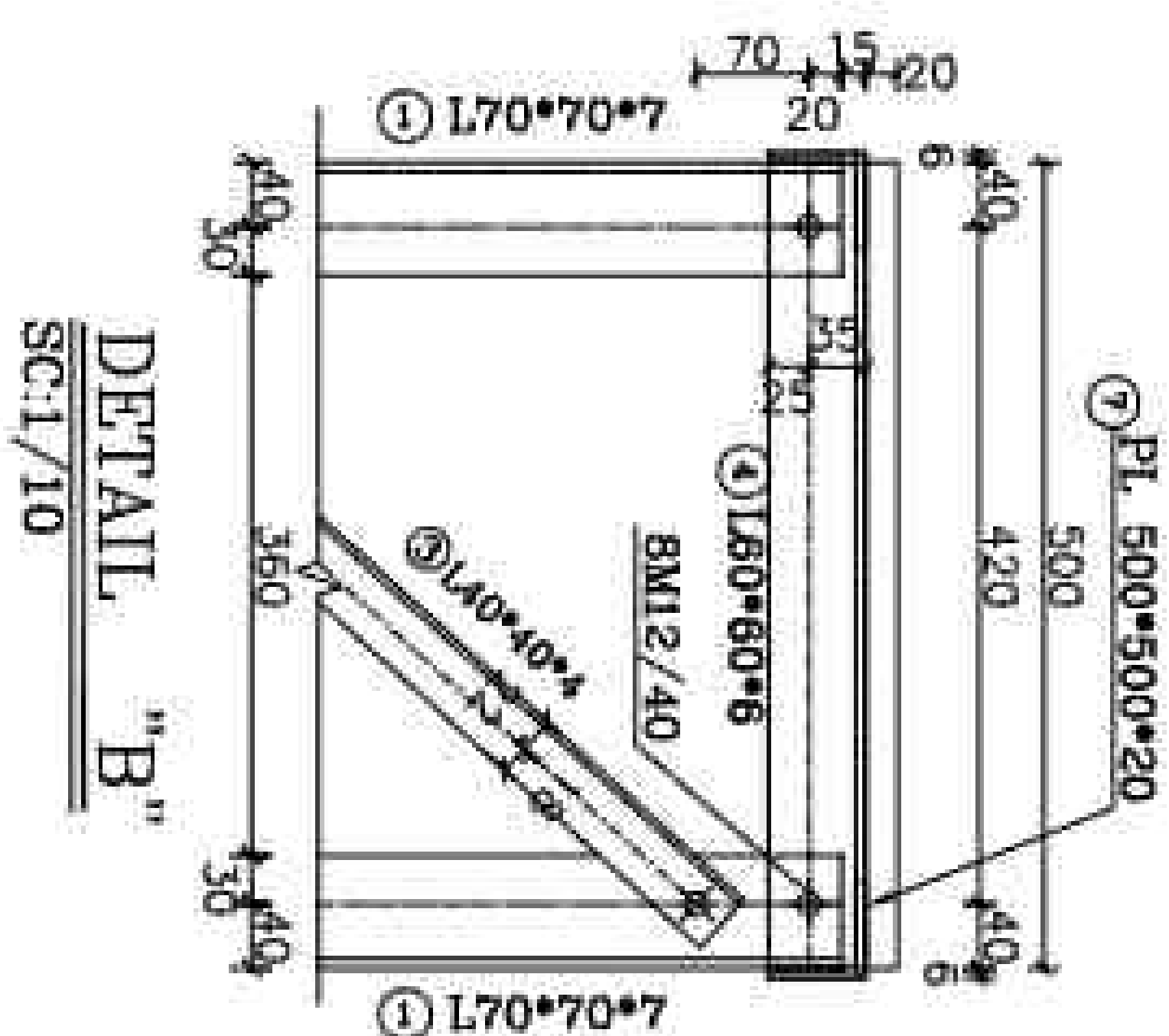
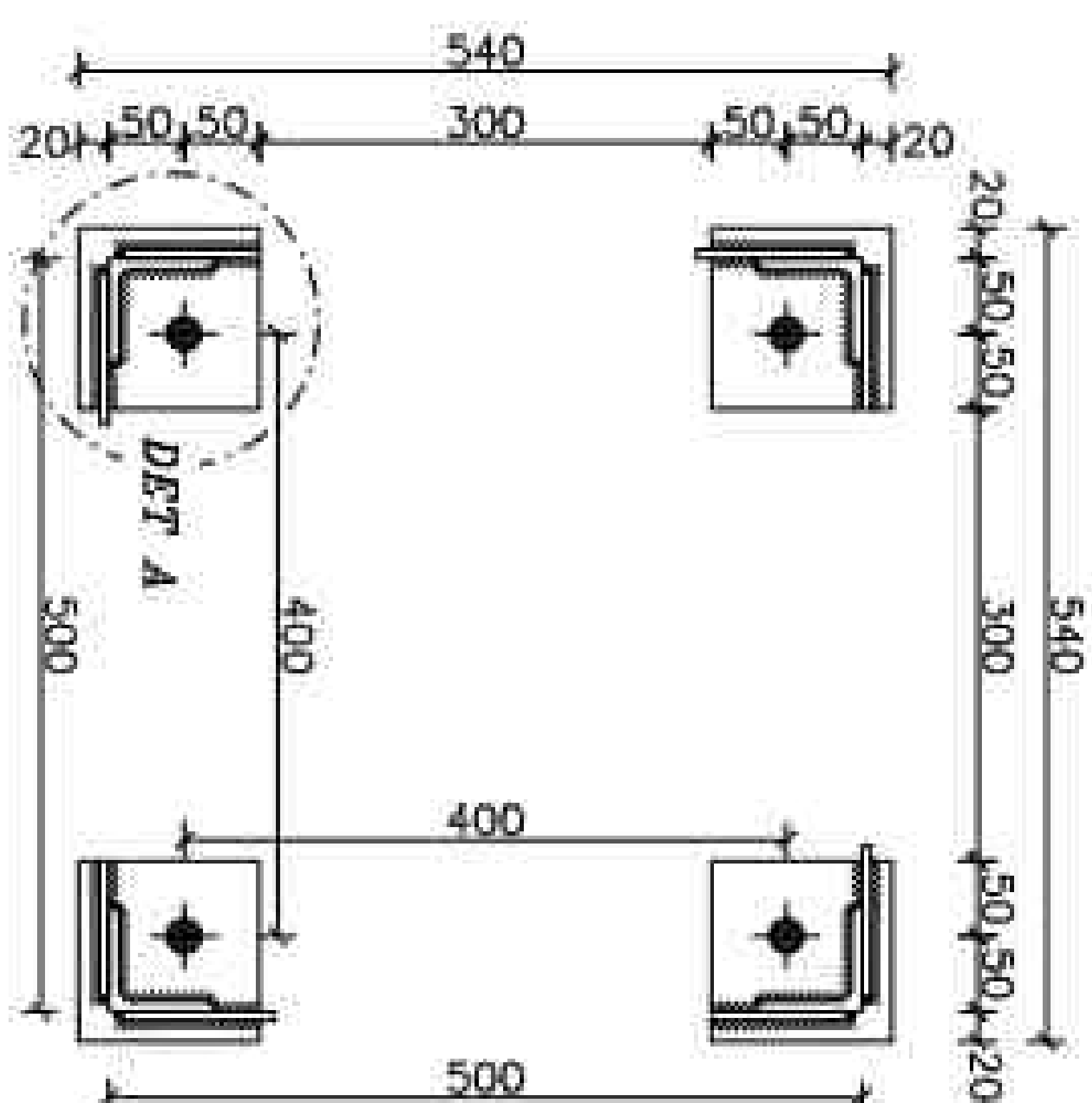
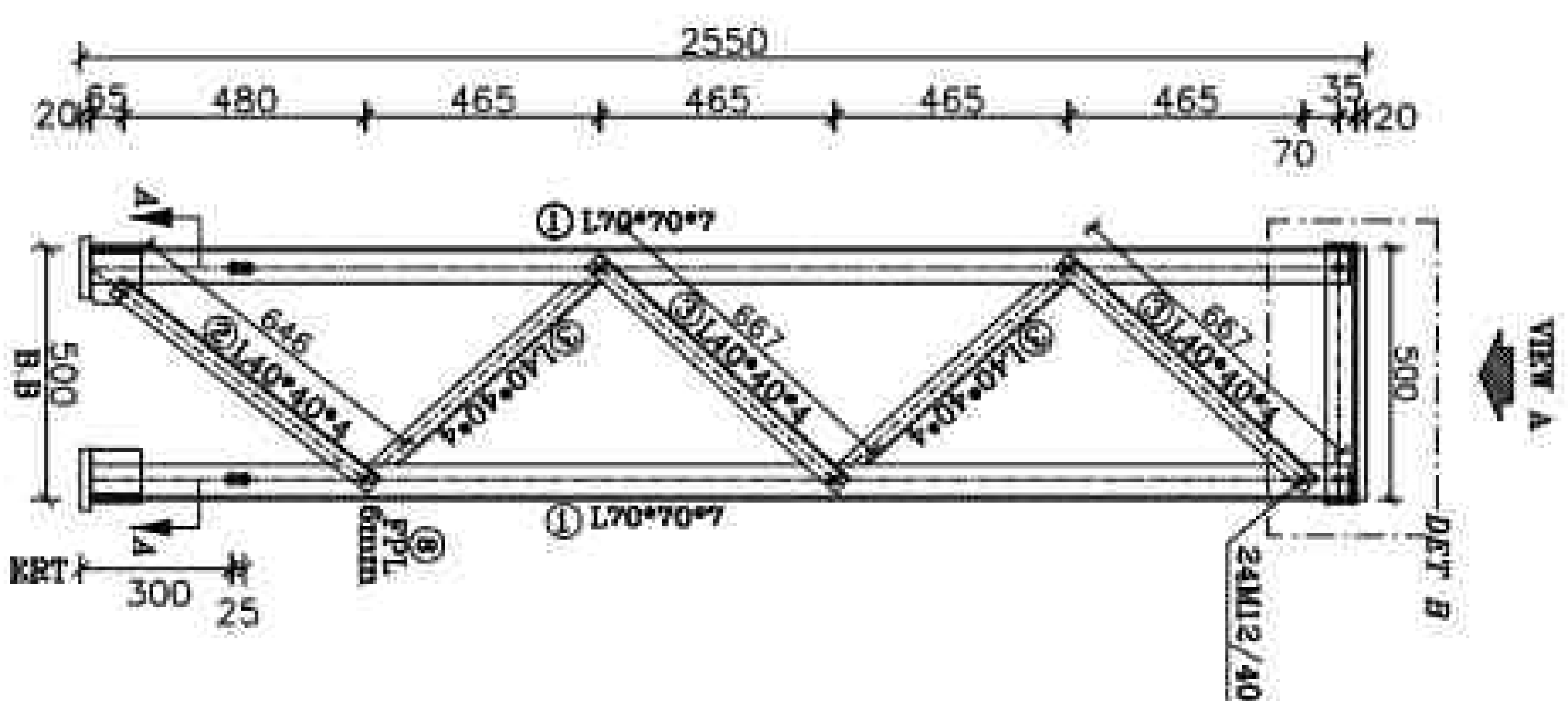

BOLT LIST			
SIZE	QUANTITY	SET	TOTAL
M12/40	24	12	288
M16/40	8	12	96
M12/50	12	12	144
BOLT LIST EQUIPMENT			
SIZE	QUANTITY	SET	TOTAL
M16/70	8	12	96

LISTOFFER STRUCTURE						
Pos	SIZE (mm)	Length	QTY		Weight(kg)	
		(m)	PCS	kg/m	Place	Total
1	L 70*70*7	2.595	4	7.36	19.15	76.60
2	L 40*40*4	0.646	4	2.42	1.56	6.25
3	L 40*40*4	0.667	16	2.42	1.61	25.83
4	L 60*60*6	0.500	4	5.42	2.71	10.84
5	PL 120*120*20	—	4	—	2.260	9.04
6	PL 100*90*6	—	4	—	0.423	1.692
6a	PL 100*100*6	—	4	—	0.471	1.894
7	PL 500*500*20	—	1	—	39.250	39.250
8	FPL 40*40*6	—	4	—	0.075	0.30
SIT-37-2/DIN 17100)		Total Weight/For Structure		171.69		
SET SITE		12				
HOT DIP GALVANIZED		Total Weight/For project		2,060.30		

REFERENCE	
REFERENCE TITLE	REFERENCE No.

[illegible]

NOTES

99-00 p.86

[illegible][illegible]

DATE OF BIRTH: 09-10-1978
PLACE OF BIRTH: KATOL, DISTRICT: JALPAIGURI

Particle Size (mm)	Passing (%)	Retained (%)
1.0	100	0
0.75	100	0
0.6	100	0
0.425	100	0
0.3	100	0
0.25	100	0
0.15	100	0
0.075	100	0
0.06	100	0
0.0425	100	0
0.03	100	0
0.025	100	0
0.015	100	0
0.0075	100	0





LEGEND

2-ALL BOLTS ARE GRADE (8)

(ALL THE HOLES ARE #14 EXCEPT AS SHOWN)  5- FOR ALL WELDS "D"=6mm [EXCEPT AS SHOWN. "D"

KEY PLAN

Client	DATE	DESCRIPTION	DEPT	STATUS	CHECKED	APPROVED
03	06/20/2016	ACC TO COMMENT	A SH	A B	R KH	M DA
02	04/20/2016	ACC TO COMMENT	A SH	A B	R KH	M DA
01	03/20/2016	ACC TO COMMENT	A SH	A B	R KH	M DA
00	01/20/2016	ISSUE FOR REVIEW	A SH	A B	R KH	M DA
NEW						

 三菱商事株式会社 100-0001	 三菱商事株式会社 100-0001	 三菱商事株式会社 100-0001	 三菱商事株式会社 100-0001	 三菱商事株式会社 100-0001
---	---	---	---	---

Project	100MT Solid Tower Plant (SARHESTIN)
Title	EQUIPMENT STRUCTURE DRAWING DRAWING OF EQUIPMENT STRUCTURE 2SP12

DOC NO.:	28P2-B-3MC-DWG-SUS-000000-CV-122	
		REV 03

SCALE	SIZE	SHEET	FORMAT
		07 OF 31	DWG.

NOTES

1- STEEL: ST-37
2- ALL BOLTS ARE GRADE (8.8)
3- • 12 HOLES (Ø) • 22 HOLES (Ø)
• 13 HOLES (Ø) • 24 HOLES (Ø)
• 14 HOLES (Ø) • 28 HOLES (Ø)
• 15 HOLES (Ø) • 30 HOLES (Ø)
• 16 HOLES (Ø) • 35 HOLES (Ø)
MECHANICAL AIDS (Ø)
← WELDING JOINTS (Ø)
(ALL THE HOLES ARE Ø14 EXCEPT AS SHOWN)
5- FOR ALL WELDS T=6mm EXCEPT AS SHOWN

LEGEND

1-5mm	85	150
3-5mm	70	90
1.5-3mm	55	80

KEY PLAN

REV.	DATE	DESCRIPTION	DESIGN	DRAWN	CHECKED	APPROVED
01	05/2026	ACC TO COMMENT	A.S.H	A.B	R.K.H	M.D.A
02	04/2026	ACC TO COMMENT	A.S.H	A.B	R.K.H	M.D.A
03	03/2026	ACC TO COMMENT	A.S.H	A.B	R.K.H	M.D.A
04	01/2026	ISSUE FOR REVIEW	A.S.H	A.B	R.K.H	M.D.A

Client: **MOHAMED ALI**
SARGH CO.

Contractor: **MOHAMED ALI**
SARGH CO.

Title: **EQUIPMENT STRUCTURE DRAWING**
STRUCTURE 2SP3

DOC NO.	2SP2-B-3MC-DWC-SUS-000000-CT-122	REV.	01
SCALE	SIZE	SHEET	08 OF 31
		PROJECT	DWC

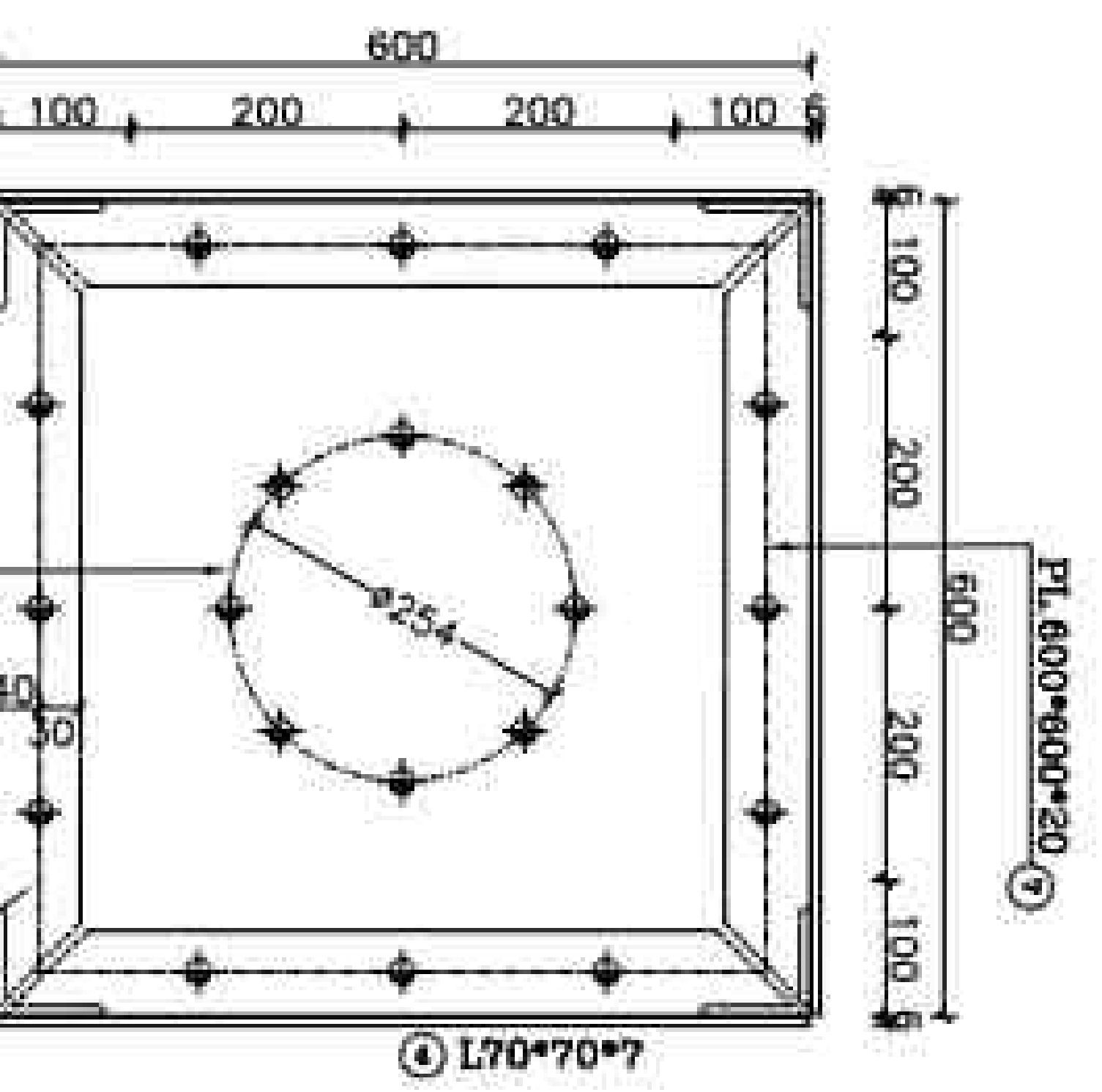
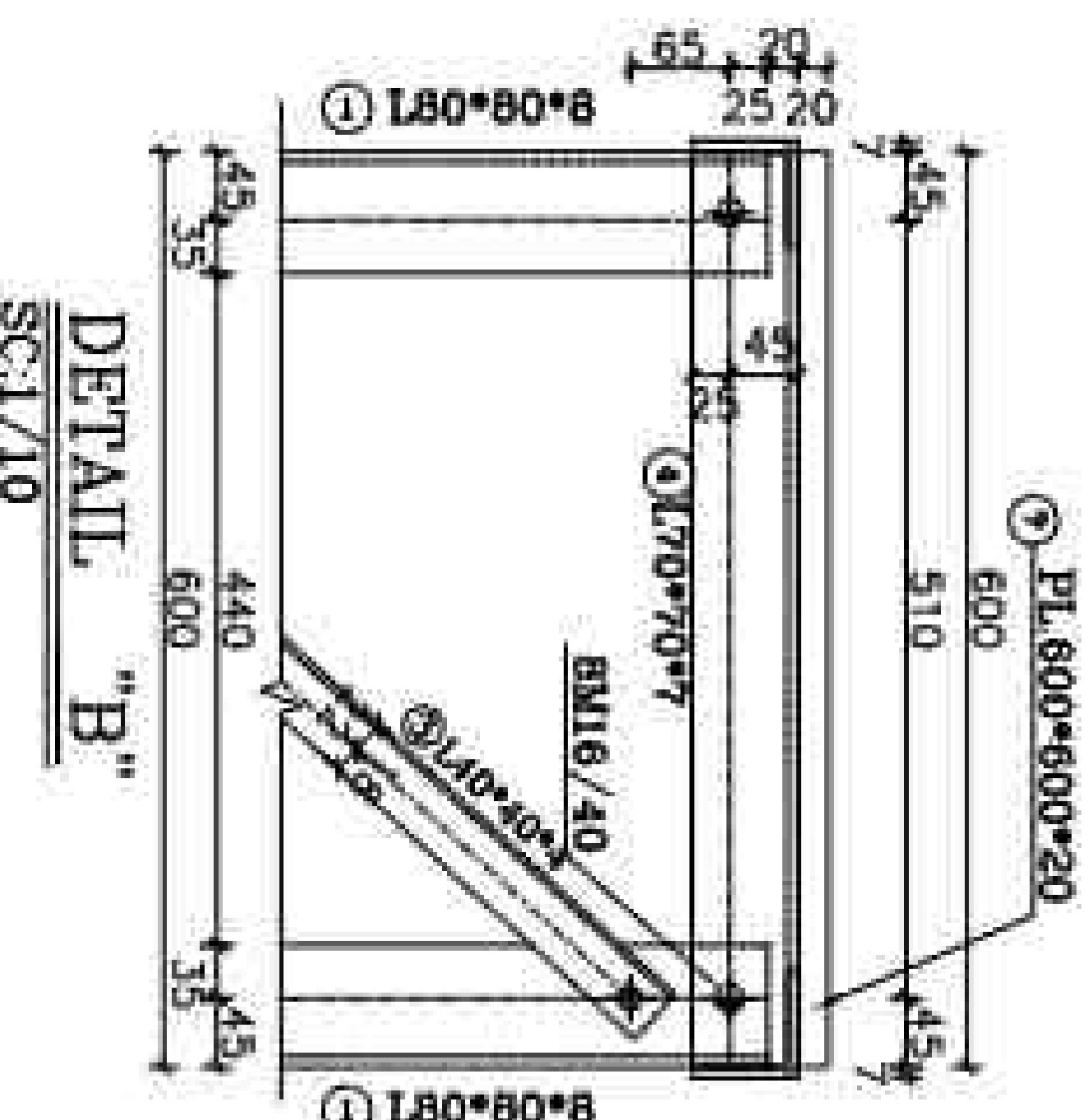
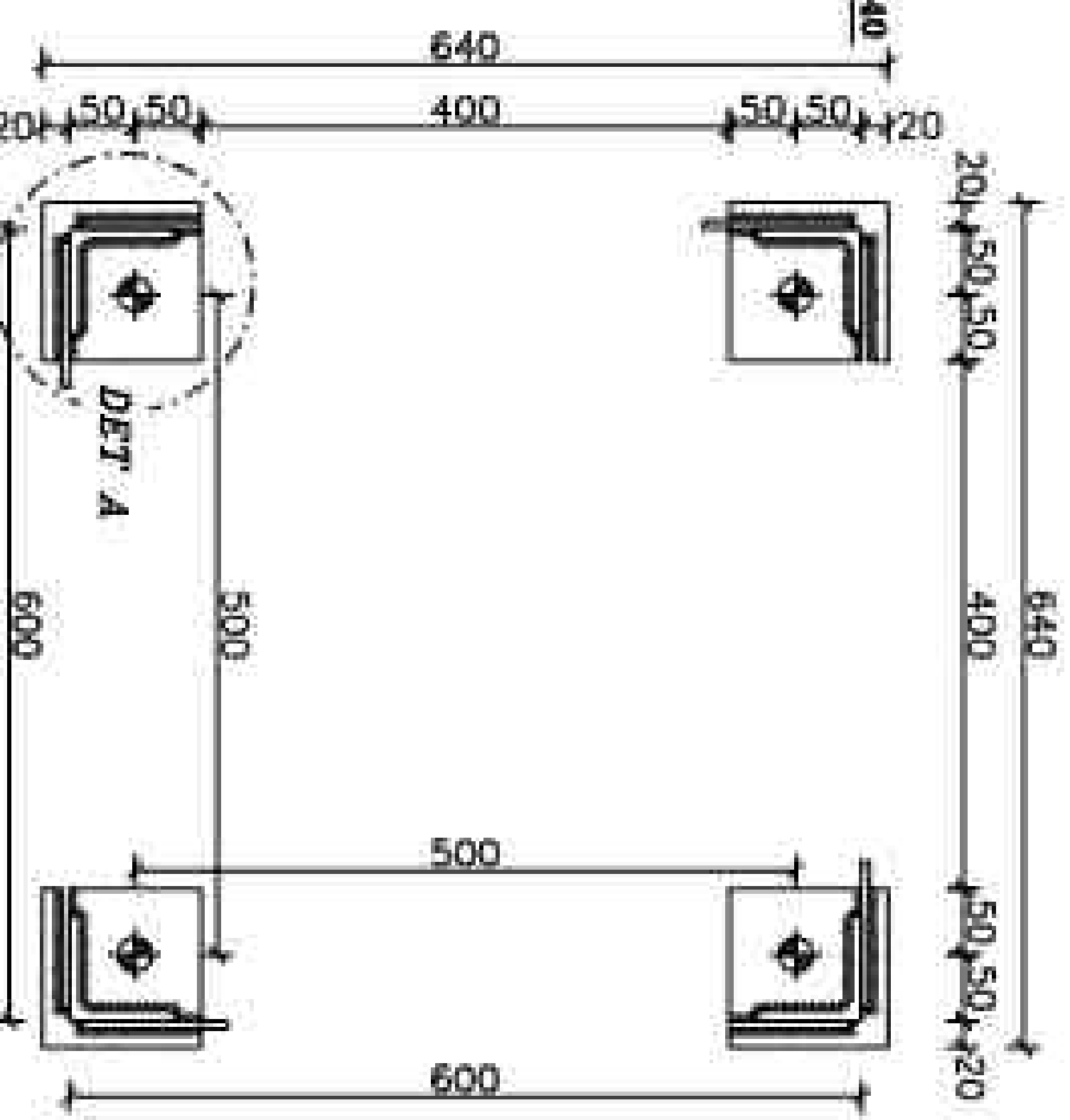
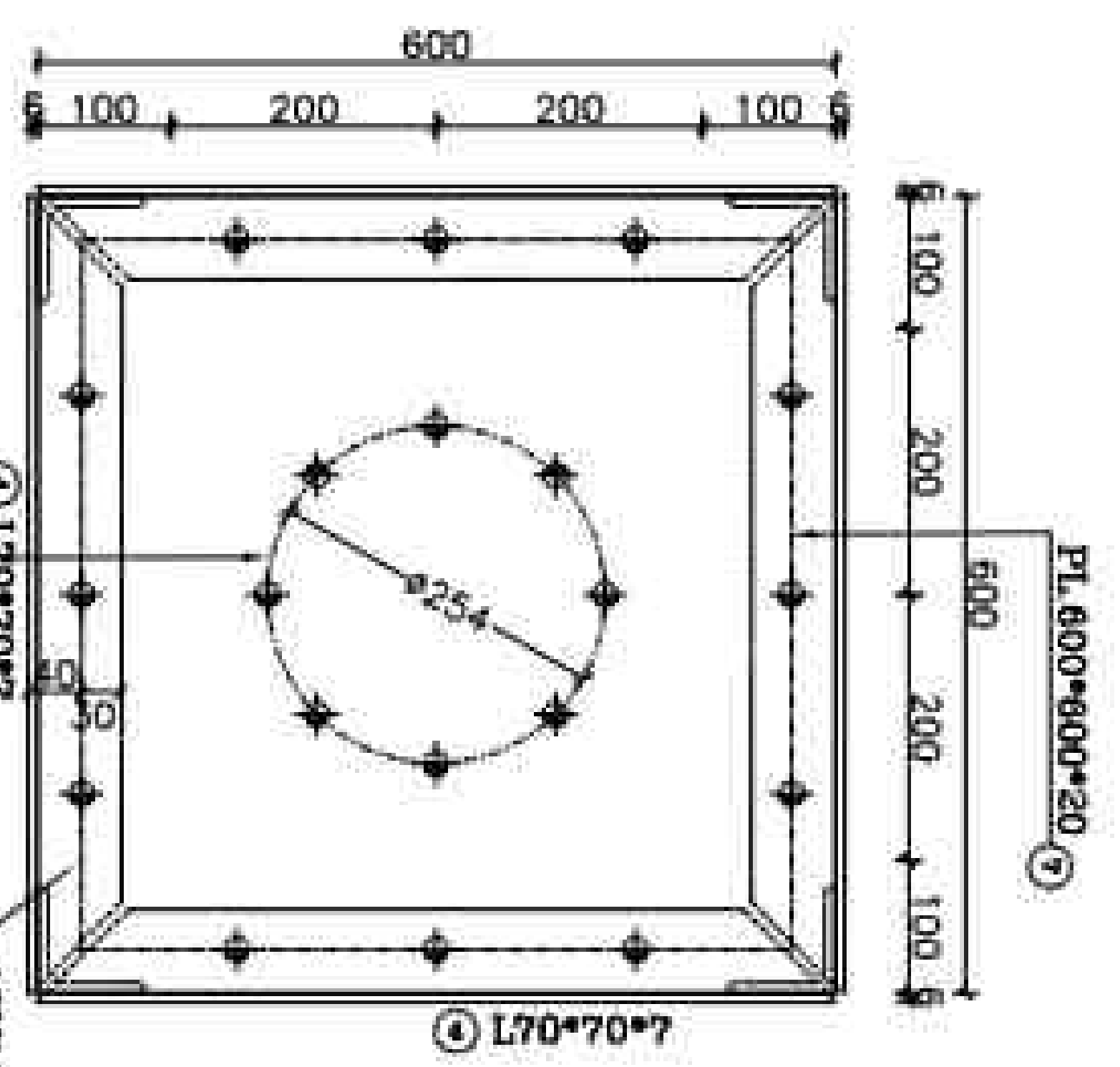

1- STEEL: ST-37
2- ALL BOLTS ARE GRADE (8.8)
3- • 12 HOLES (Ø) • 22 HOLES (Ø)
• 13 HOLES (Ø) • 24 HOLES (Ø)
• 14 HOLES (Ø) • 28 HOLES (Ø)
• 15 HOLES (Ø) • 30 HOLES (Ø)
• 16 HOLES (Ø) • 35 HOLES (Ø)
MECHANICAL AIDS (Ø)
← WELDING JOINTS (Ø)
(ALL THE HOLES ARE Ø14 EXCEPT AS SHOWN)
5- FOR ALL WELDS T=6mm EXCEPT AS SHOWN

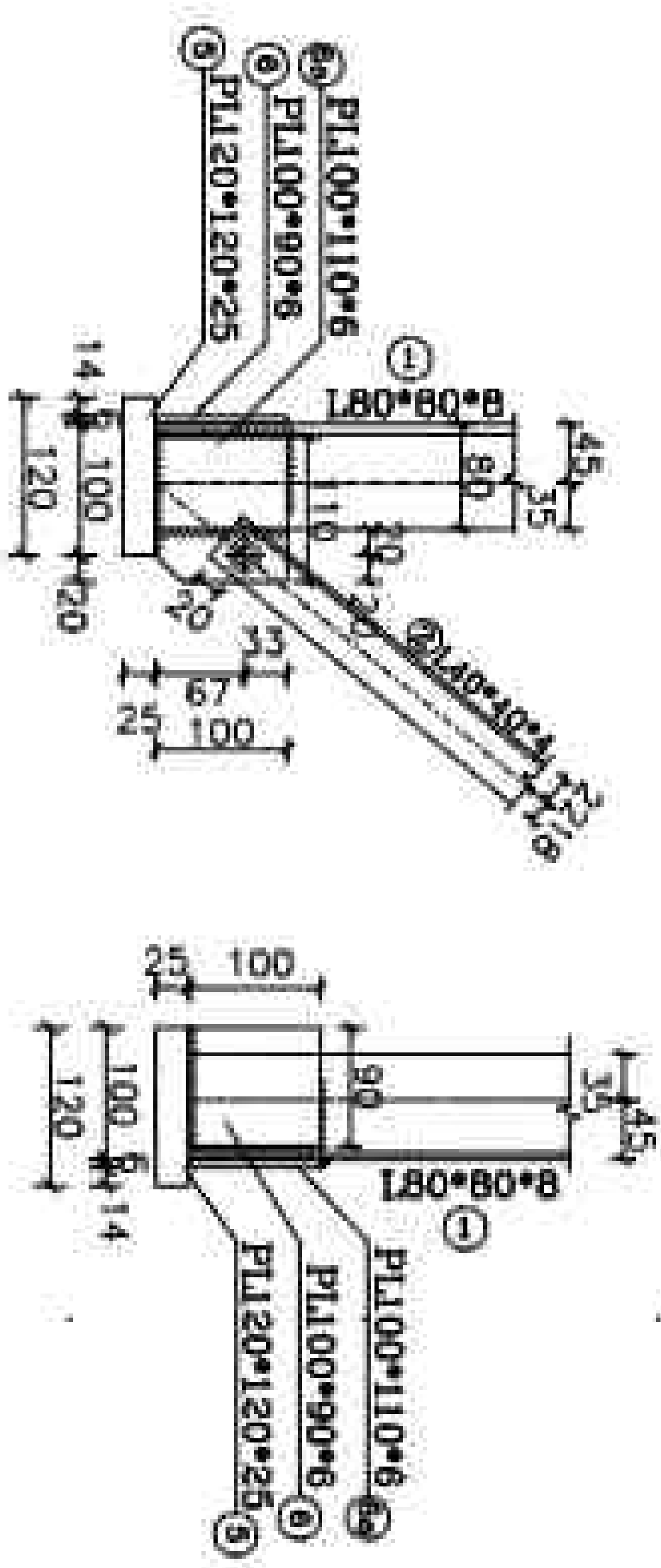
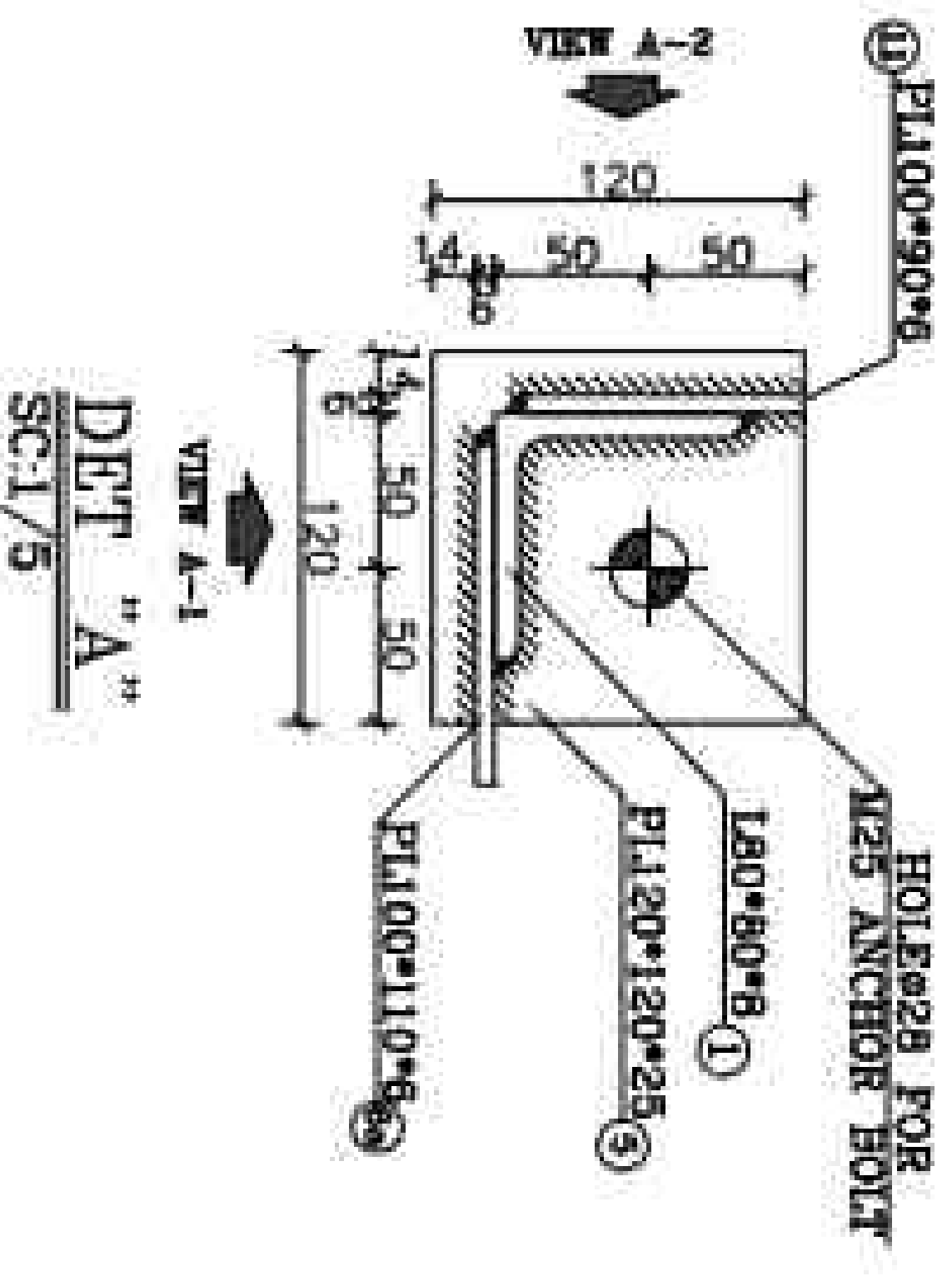

VIEW "A-1"
SC:1/10

VIEW "A-2"
SC:1/10

VIEW "B"
SC:1/25

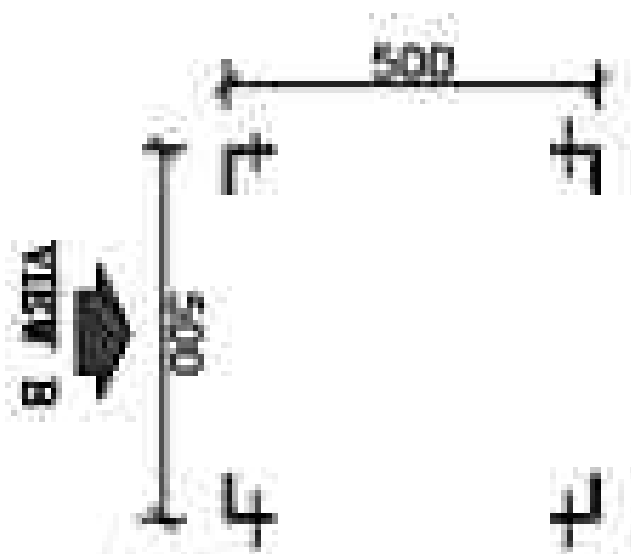

SUPPORT 2SP3

PLAN OF LEGS THAT SHOULD BE PUNCHED FOR EARTHING HOLES

08/2025: 08/2025 IS NOTED AT 08/2025. 08/2025

08/2025: 08/2025 IS NOTED AT 08/2025. 08/2025

LISTOFFER STRUCTURE				
POS	SIZE (mm)	Length (m)	QTY	Weight(kg)
1	L 80*80*6	7.435	4	9.66
2	L 40*40*4	0.760	4	2.42
3	L 40*40*4	0.797	4	2.42
4	L 70*70*7	0.600	4	7.38
5	PL 120*120*25	---	4	2.826
6	PL 100*90*6	---	4	0.423
6a	PL 100*110*6	---	4	0.516
8	PL 800*600*20	---	1	56.520
9	FPL 40*40*6	---	4	0.100
ST-37-2(20M 17100)	Total Weight/For Structure	---	---	476.92
SET SITE	Total Weight/For project	---	---	8.584.84
HOT DIP GALVANIZED	19			

[illegible][illegible][illegible]

LEGEND

KEY PLAN

[illegible]

SHARON CO.

Title	Author
WOMEN LEARN: EFFECTIVE STRATEGIES FOR A SUCCESSFUL LEARNING EXPERIENCE	W. L. BERRY, JR.

11 OF 31	LONG
----------	------

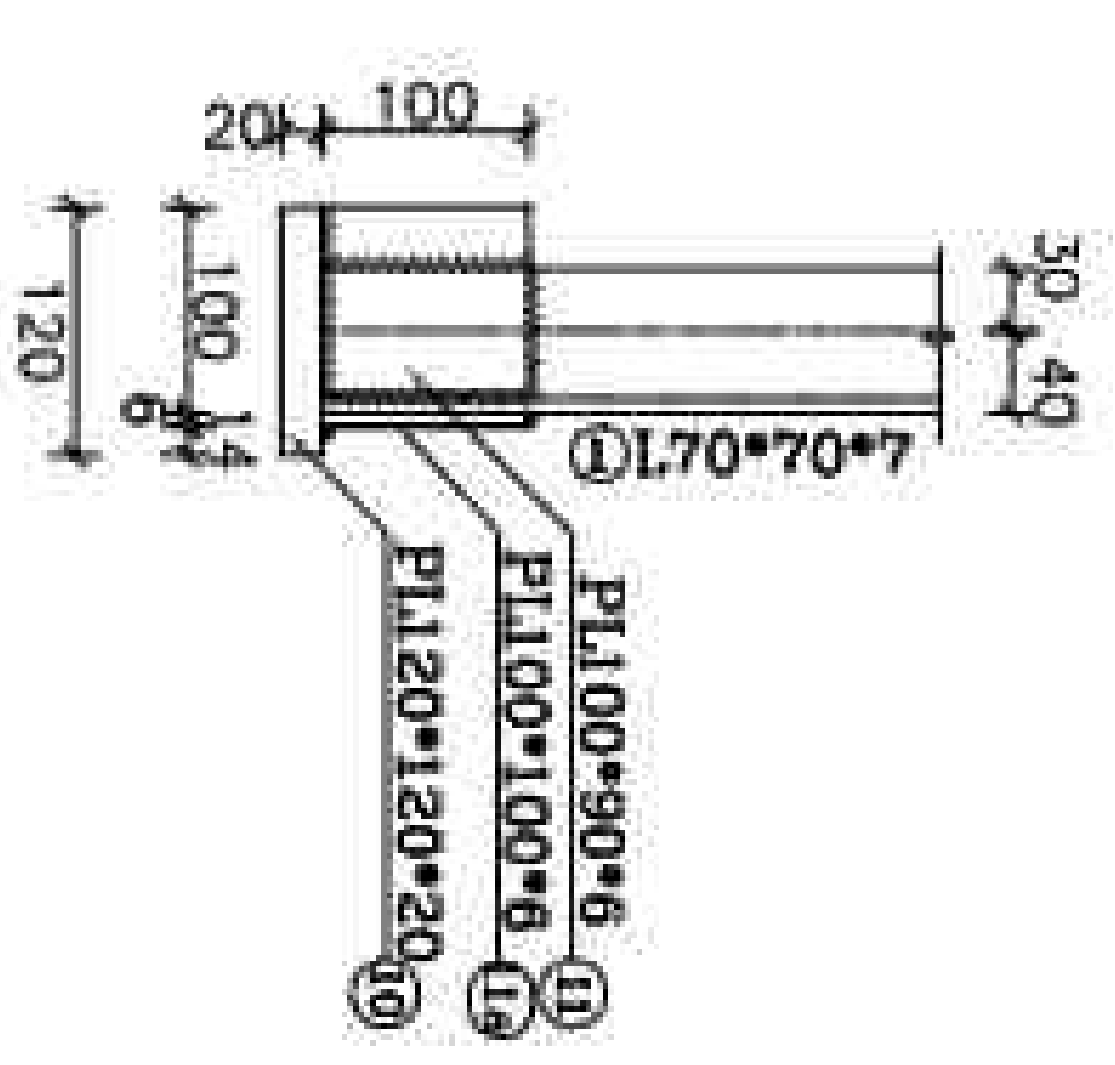
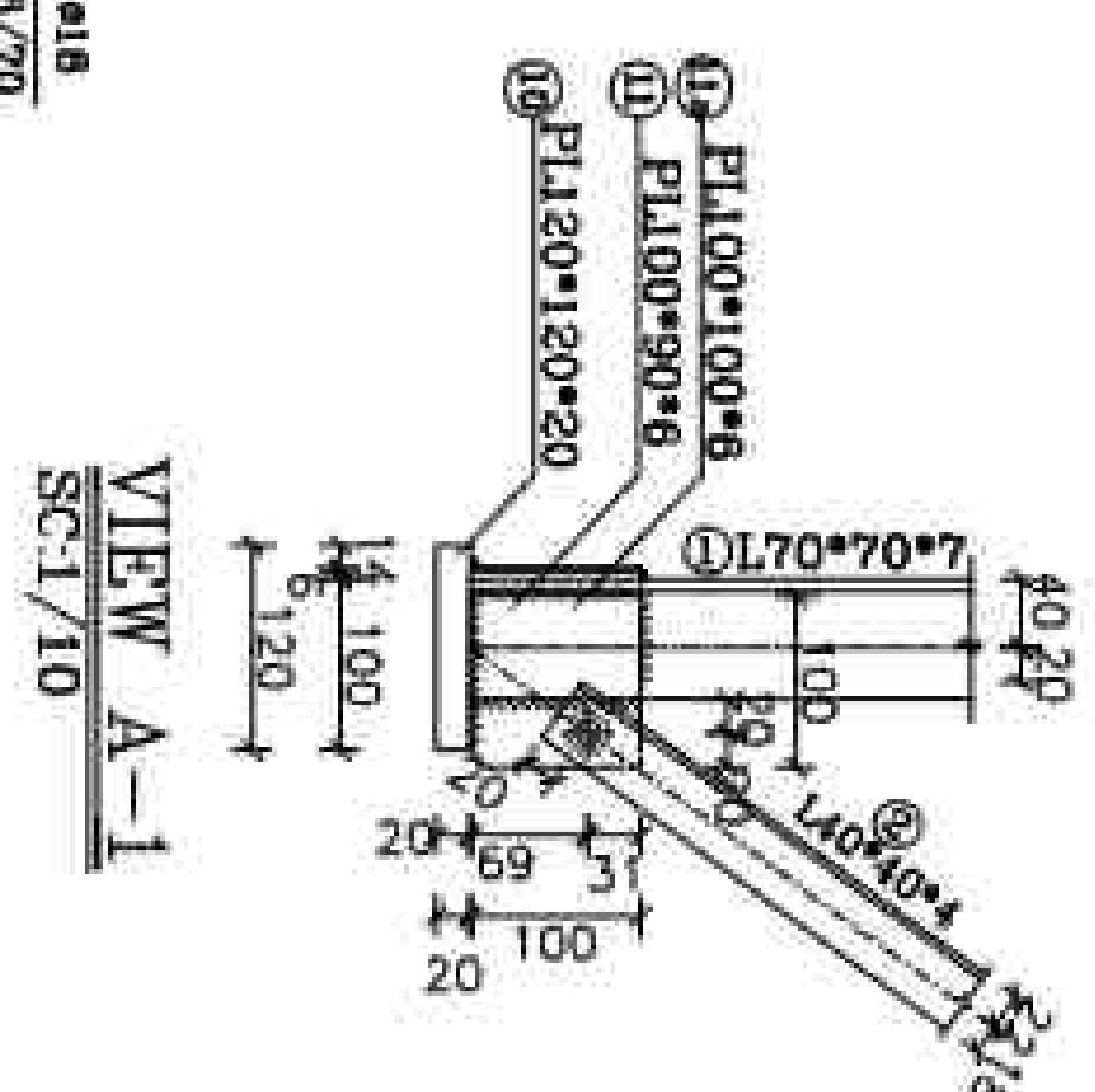
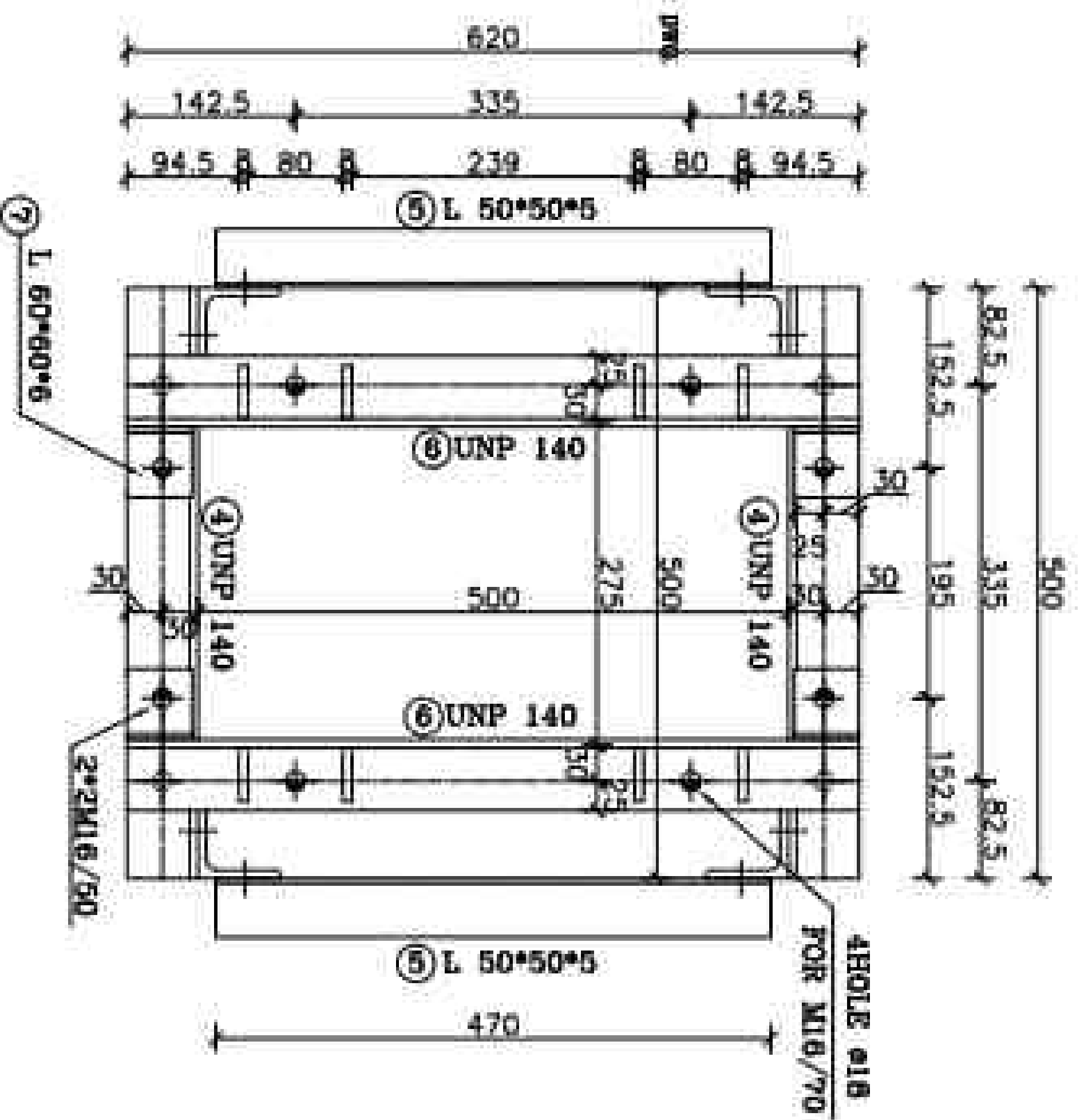
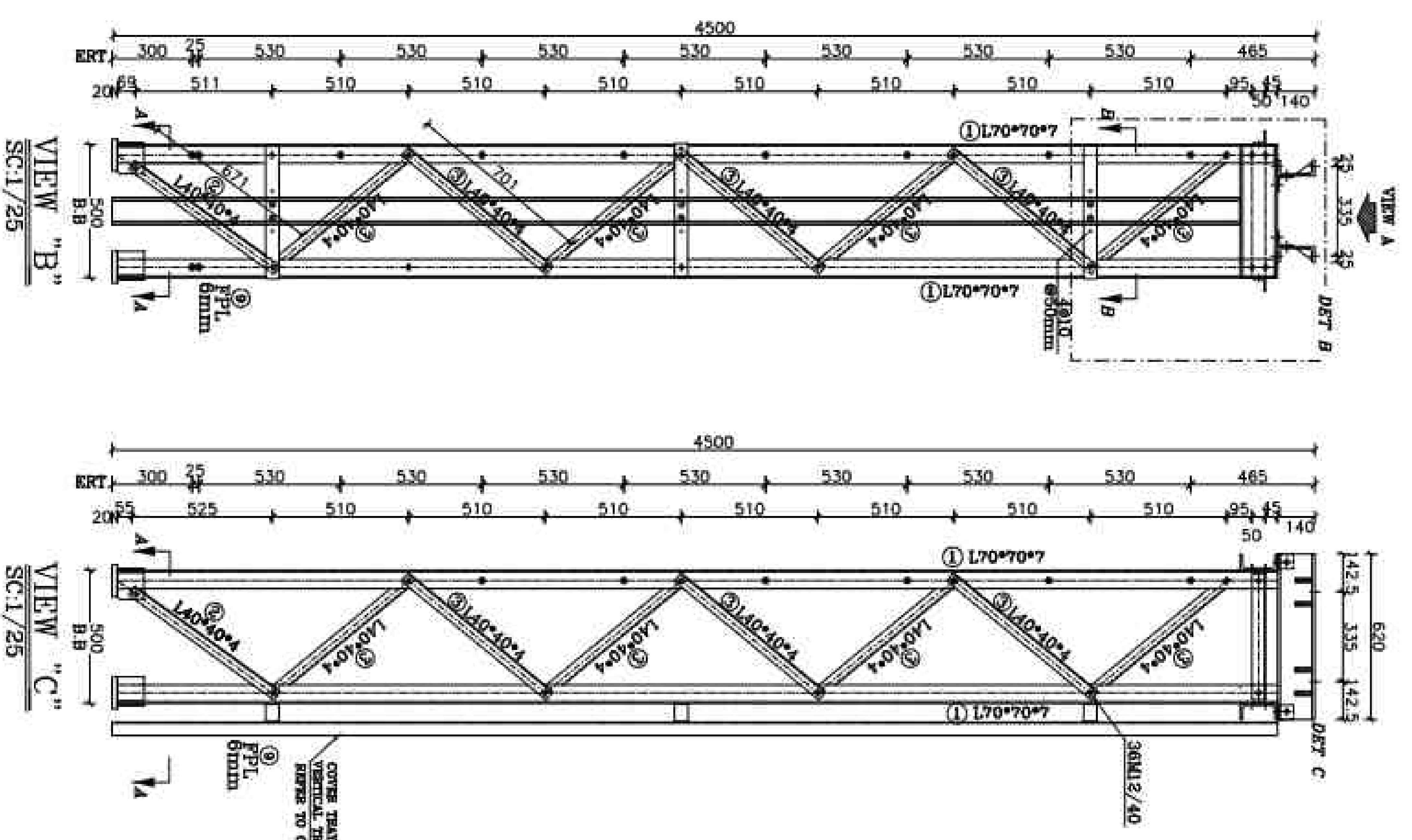
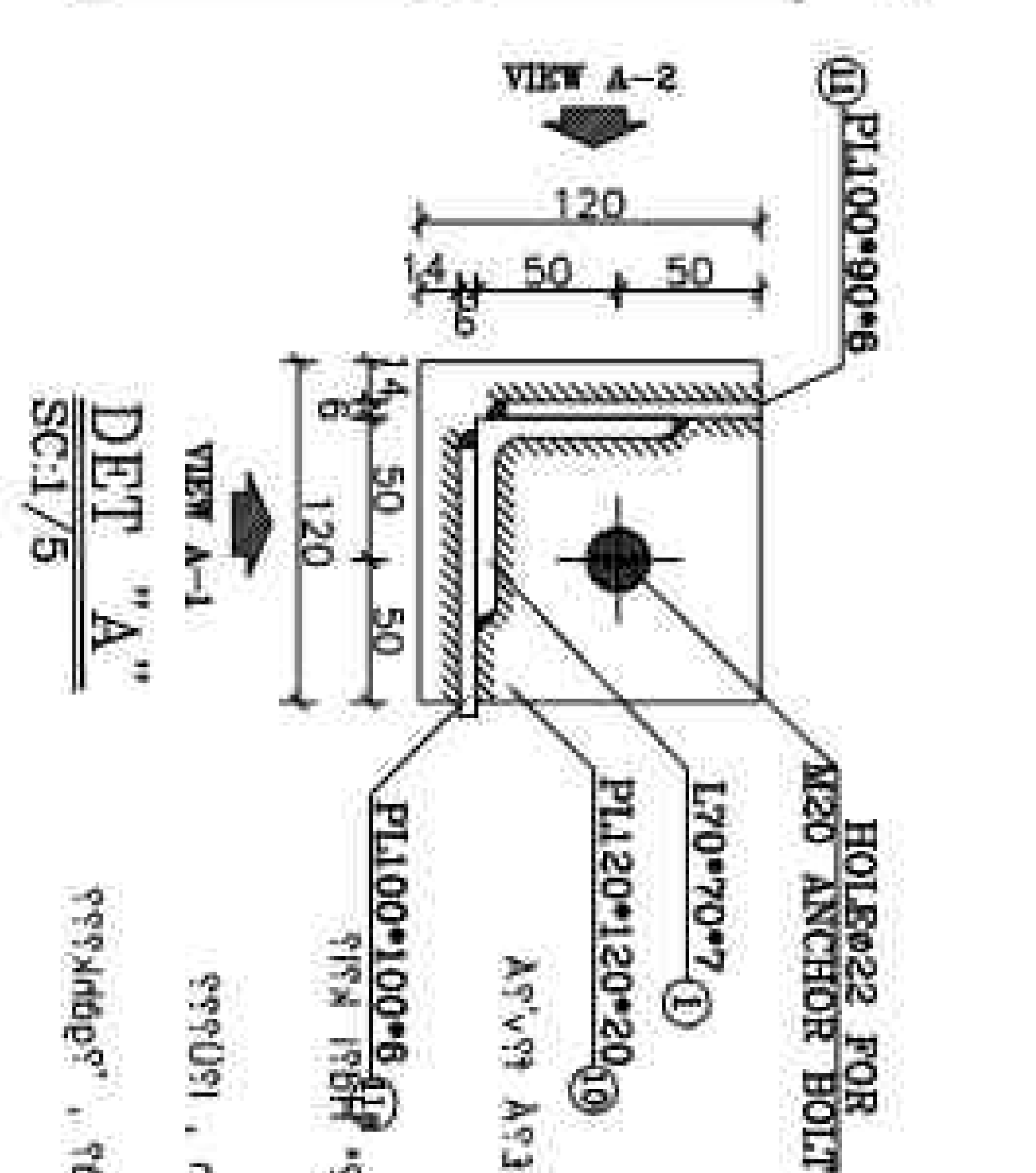

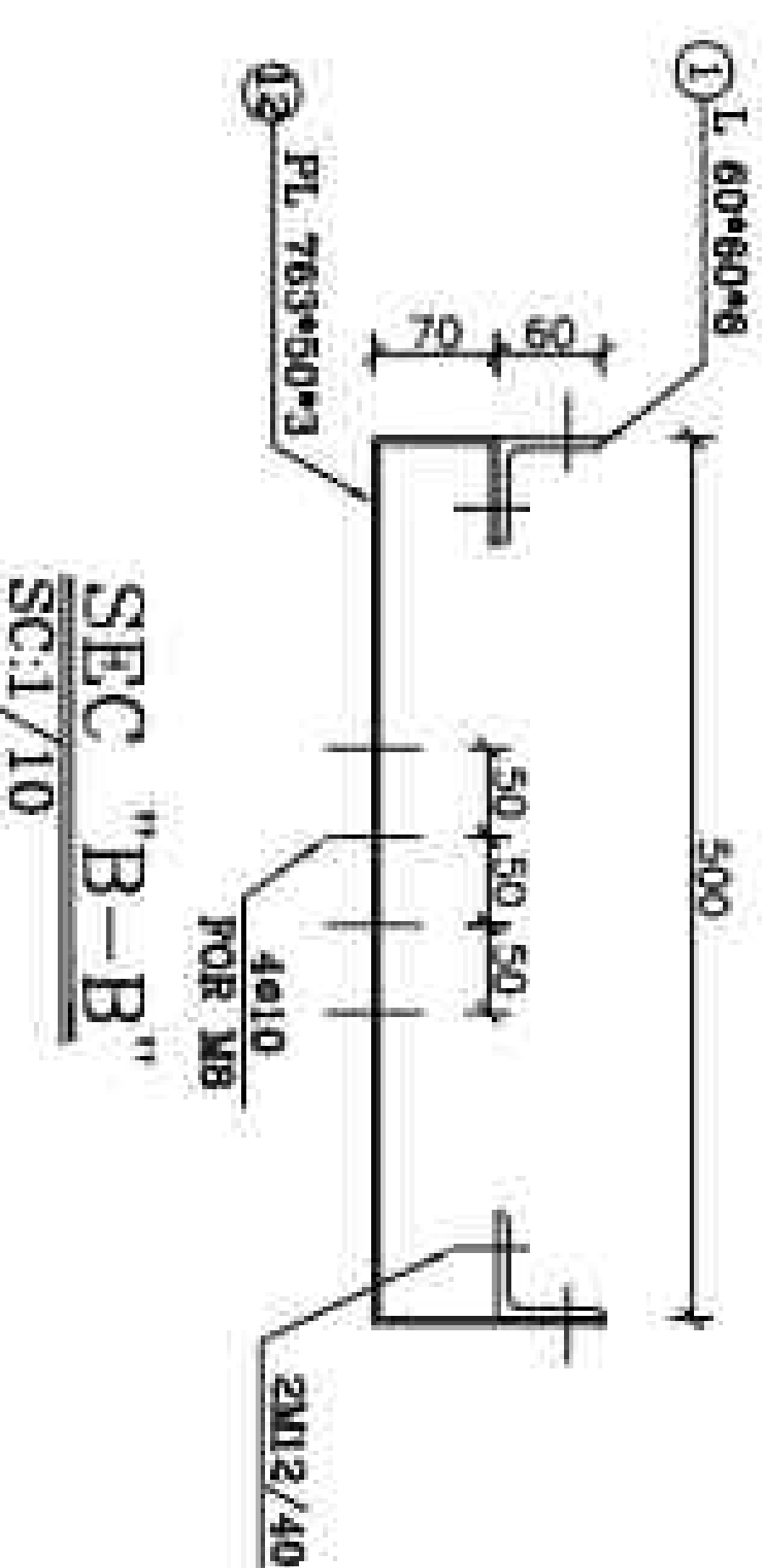
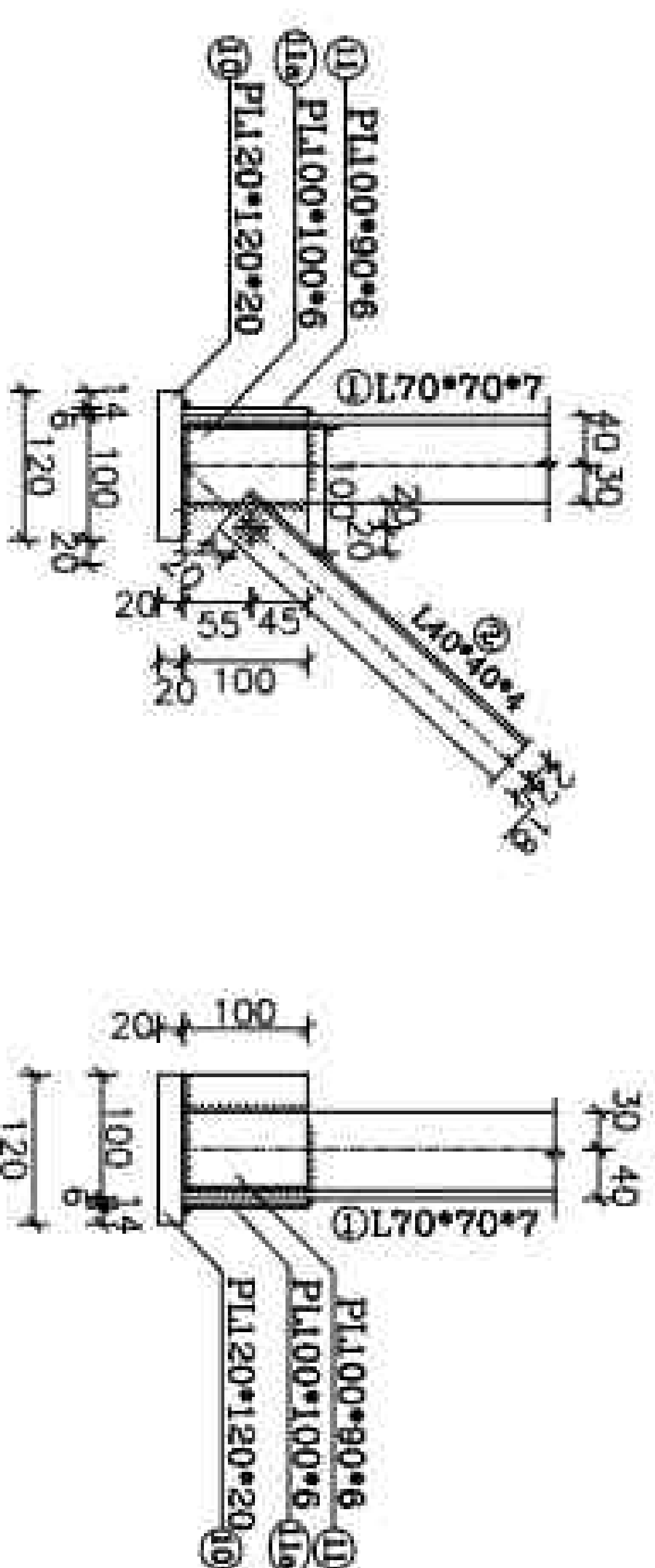
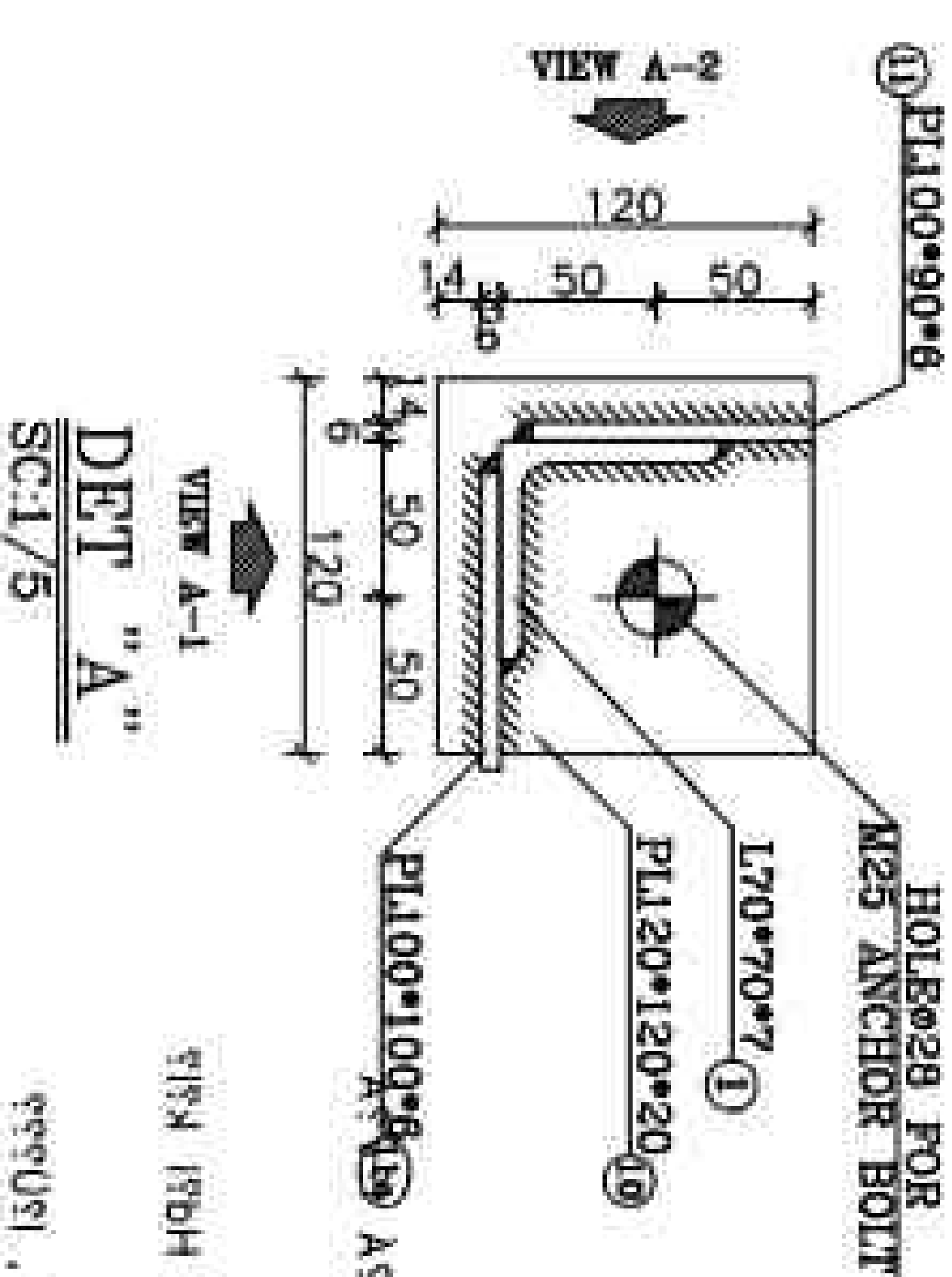
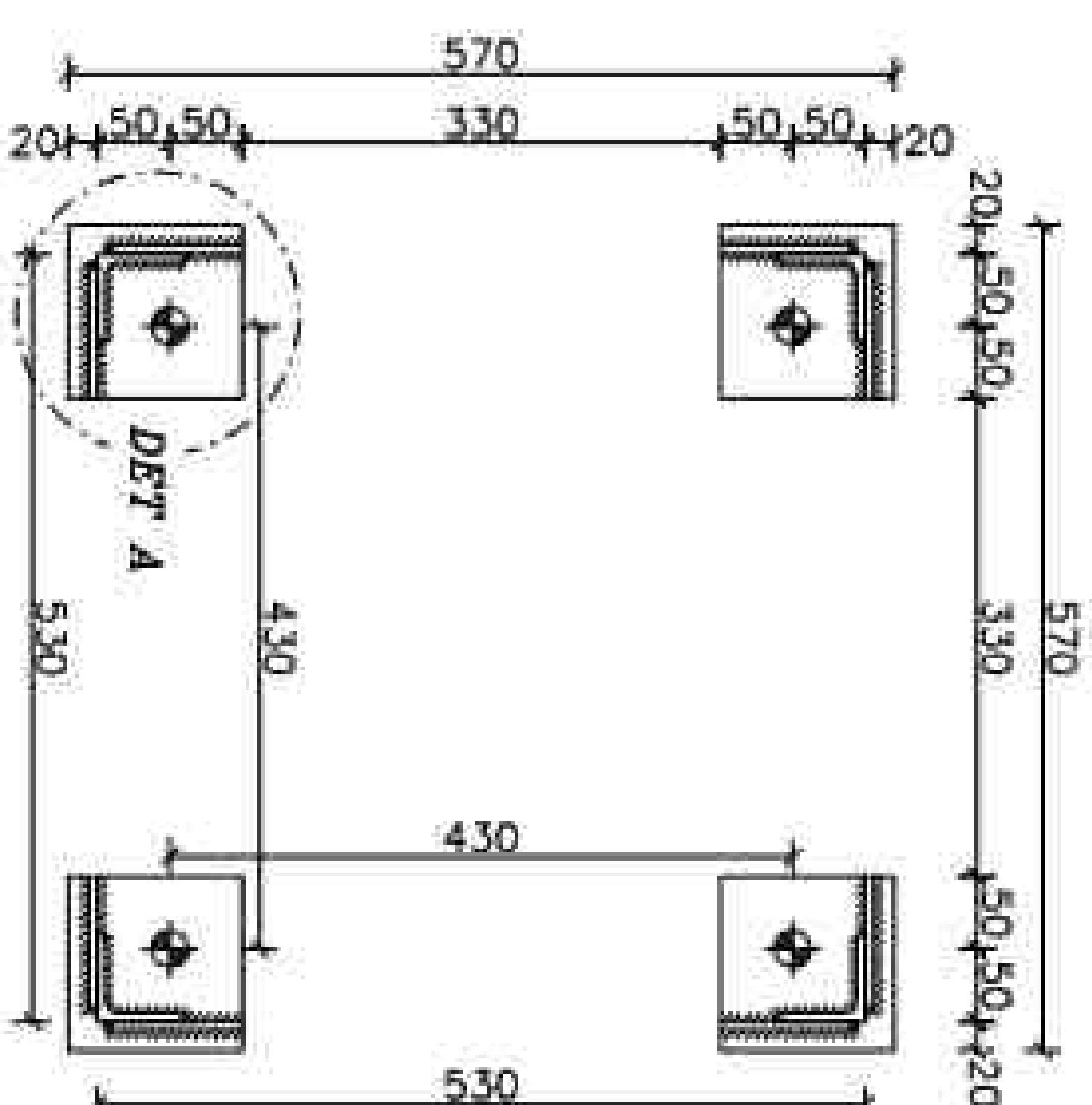
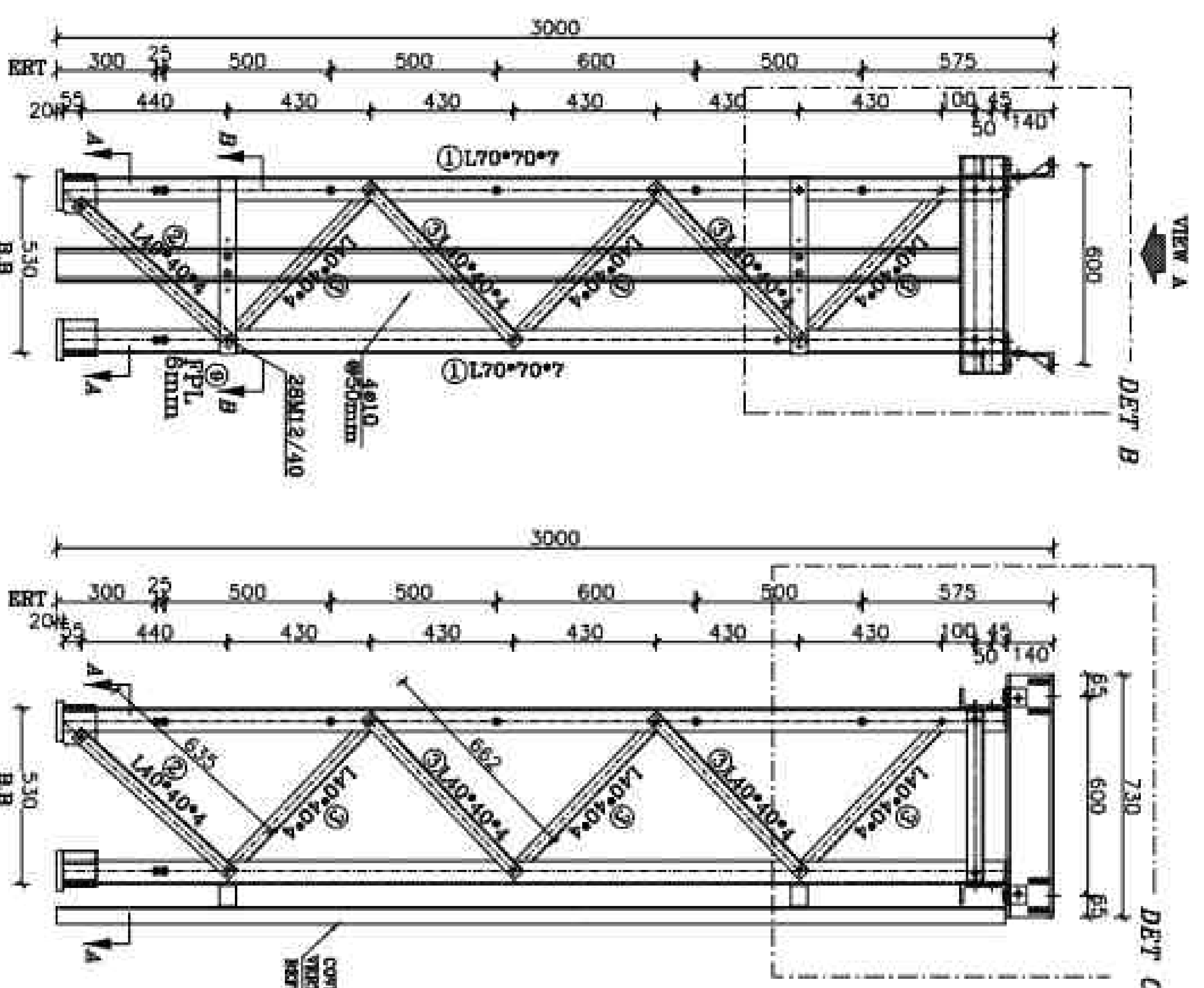

REFERENCE TITLE	REFERENCE No
-----------------	--------------

NOTES

<p>0710076 A1150 A1150</p>	<p>07120720 (10)</p>
<p>0710076 A1150 A1150</p>	<p>07120720 (10)</p>

[illegible]

LEGEND

1- STEEL: ST-37

2- ALL BOLTS ARE GRADE (8.8)

3- • 12 HOLES (○) • 22 HOLES (⊕)

 • 13 HOLES (⊖) • 24 HOLES (⊕)

 • 14 HOLES (⊕) • 28 HOLES (⊕)

 • 15 HOLES (○) • 30 HOLES (⊕)

 • 18 HOLES (⊕) • 35 HOLES (⊕)

MECHANISM ALIAS (⊕)













4- FASTENING BOXES (⊕)

(ALL THE HOLES ARE #14 EXCEPT AS SHOWN)

5- FOR ALL WELDS T=6mm EXCEPT AS SHOWN



REV.	DATE	DESCRIPTION	DESIGN	DRAWN	CHECKED	APPROVED
03	05/2026	ACC TO COMMENT	A.S.H	A.B	R.K.H	M.D.A
02	04/2026	ACC TO COMMENT	A.S.H	A.B	R.K.H	M.D.A
01	03/2026	ACC TO COMMENT	A.S.H	A.B	R.K.H	M.D.A
00	01/2026	ISSUE FOR REVIEW	A.S.H	A.B	R.K.H	M.D.A

	<p>وزارة الزراعة والمصايد</p>	
	<p>وزارة الزراعة والمصايد</p>	
	<p>وزارة الزراعة والمصايد</p>	
	<p>وزارة الزراعة والمصايد</p>	
	<p>وزارة الزراعة والمصايد</p>	
	<p>وزارة الزراعة والمصايد</p>	

Project:	100MM Solid Concrete Slab (S&B LINE)			
Title:	EQUIPMENT STRUCTURE DRAWING DRAWING OF EQUIPMENT STRUCTURE 25CT			
DOC NO.:	28P2-B-3MC-DWC-STS-000000-CV-122			REV: 00
SCALE	SIZE	SHEET	TOTAL	
		13 OF 31	DWC	

REFERENCE	REFERENCE No.
REFERENCE TITLE	

NOTES

1- ALL BOLTS ARE GRADE (A8) 2- ALL BOLTS ARE GRADE (A8) 3- 12 HOLES (O) 24 HOLES (H) 14 HOLES (H) 28 HOLES (H) 18 HOLES (H) 36 HOLES (H) MECHANICAL AXES (H) EARTHING HOLES (H) (ALL THE HOLES ARE 14 EXCEPT AS SHOWN) 5- FOR ALL WELDS 70-6mm EXCEPT AS SHOWN

1- ALL BOLTS ARE GRADE (A8) 2- ALL BOLTS ARE GRADE (A8) 3- 12 HOLES (O) 24 HOLES (H) 14 HOLES (H) 28 HOLES (H) 18 HOLES (H) 36 HOLES (H) MECHANICAL AXES (H) EARTHING HOLES (H) (ALL THE HOLES ARE 14 EXCEPT AS SHOWN) 5- FOR ALL WELDS 70-6mm EXCEPT AS SHOWN

1- ALL BOLTS ARE GRADE (A8) 2- ALL BOLTS ARE GRADE (A8) 3- 12 HOLES (O) 24 HOLES (H) 14 HOLES (H) 28 HOLES (H) 18 HOLES (H) 36 HOLES (H) MECHANICAL AXES (H) EARTHING HOLES (H) (ALL THE HOLES ARE 14 EXCEPT AS SHOWN) 5- FOR ALL WELDS 70-6mm EXCEPT AS SHOWN

SIZE	QUANTITY	SET	TOTAL
M12/40	38	18	684
M16/40	8	18	144
M16/50	16	18	288

LEGEND

- 1- STEEL: ST-37
- 2- ALL BOLTS ARE GRADE (A8)
- 3- 12 HOLES (O) 24 HOLES (H) 14 HOLES (H) 28 HOLES (H) 18 HOLES (H) 36 HOLES (H)
- MECHANICAL AXES (H)
- EARTHING HOLES (H)
- (ALL THE HOLES ARE 14 EXCEPT AS SHOWN)
- 5- FOR ALL WELDS 70-6mm EXCEPT AS SHOWN

KEY PLAN

REV	DATE	DESCRIPTION	BY	CHKD	APPROVED
01	02/2026	ISSUE FOR REVIEW	A.S.H	A.B	R.K.H
02	04/2026	ACC TO COMMENT	A.S.H	A.B	R.K.H
03	06/2026	ACC TO COMMENT	A.S.H	A.B	R.K.H

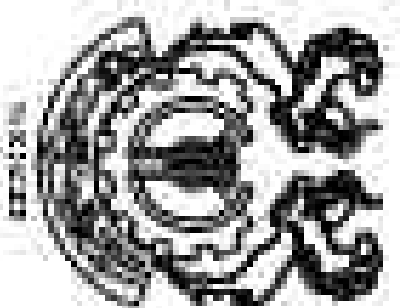

Project: 1000W Solar Power Plant (SARHESHEH)

Client: Ministry of Energy and Water Resources of the State of Kuwait

Equipment Structure Drawing
Drawing of Equipment
Structure 25CT

DOC NO.: 28P2-B-SWC-DWG-SUS-000000-CV-122

REV	DATE	DESCRIPTION	BY	CHKD	APPROVED
01	02/2026	ISSUE FOR REVIEW	A.S.H	A.B	R.K.H
02	04/2026	ACC TO COMMENT	A.S.H	A.B	R.K.H
03	06/2026	ACC TO COMMENT	A.S.H	A.B	R.K.H

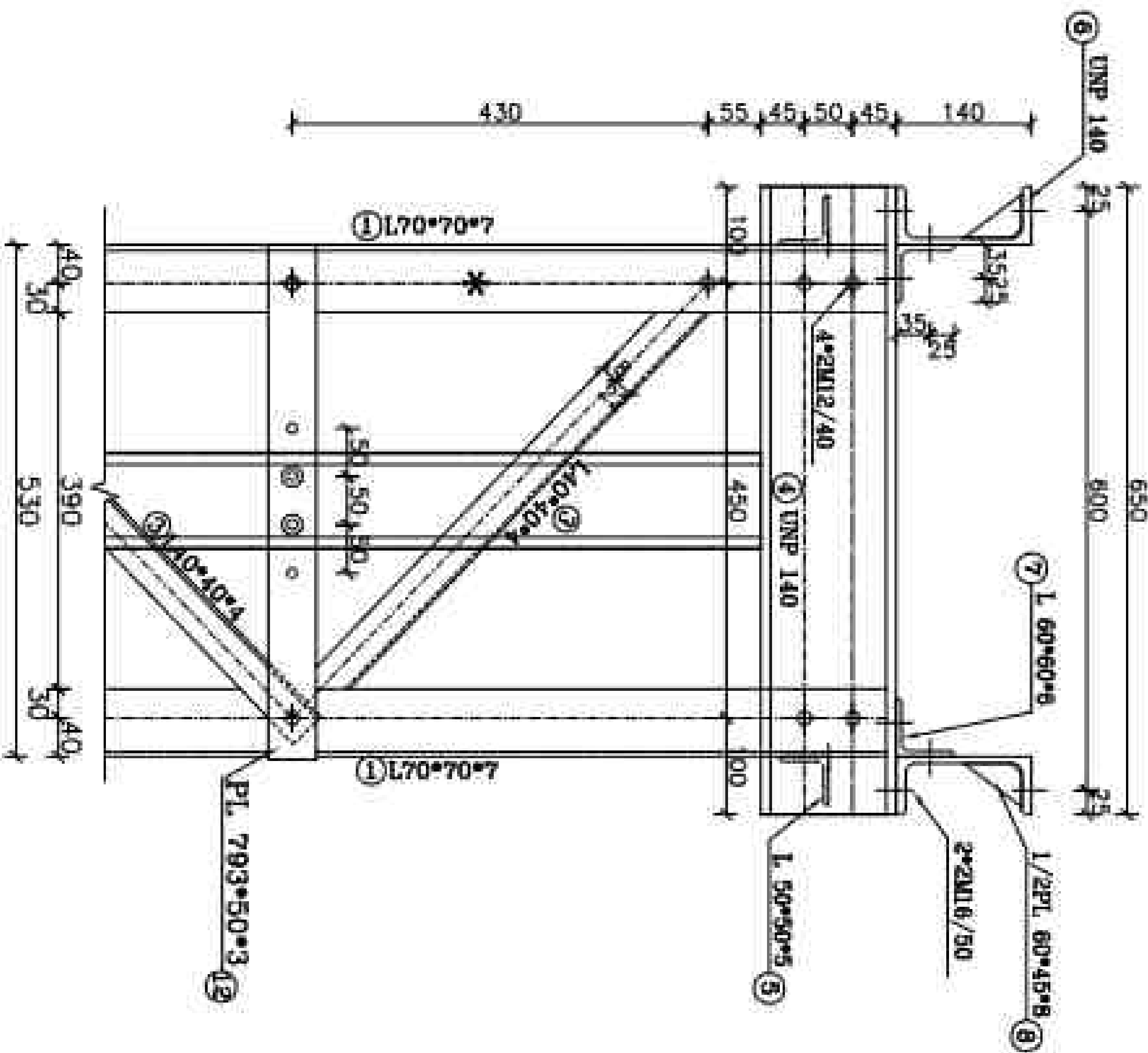
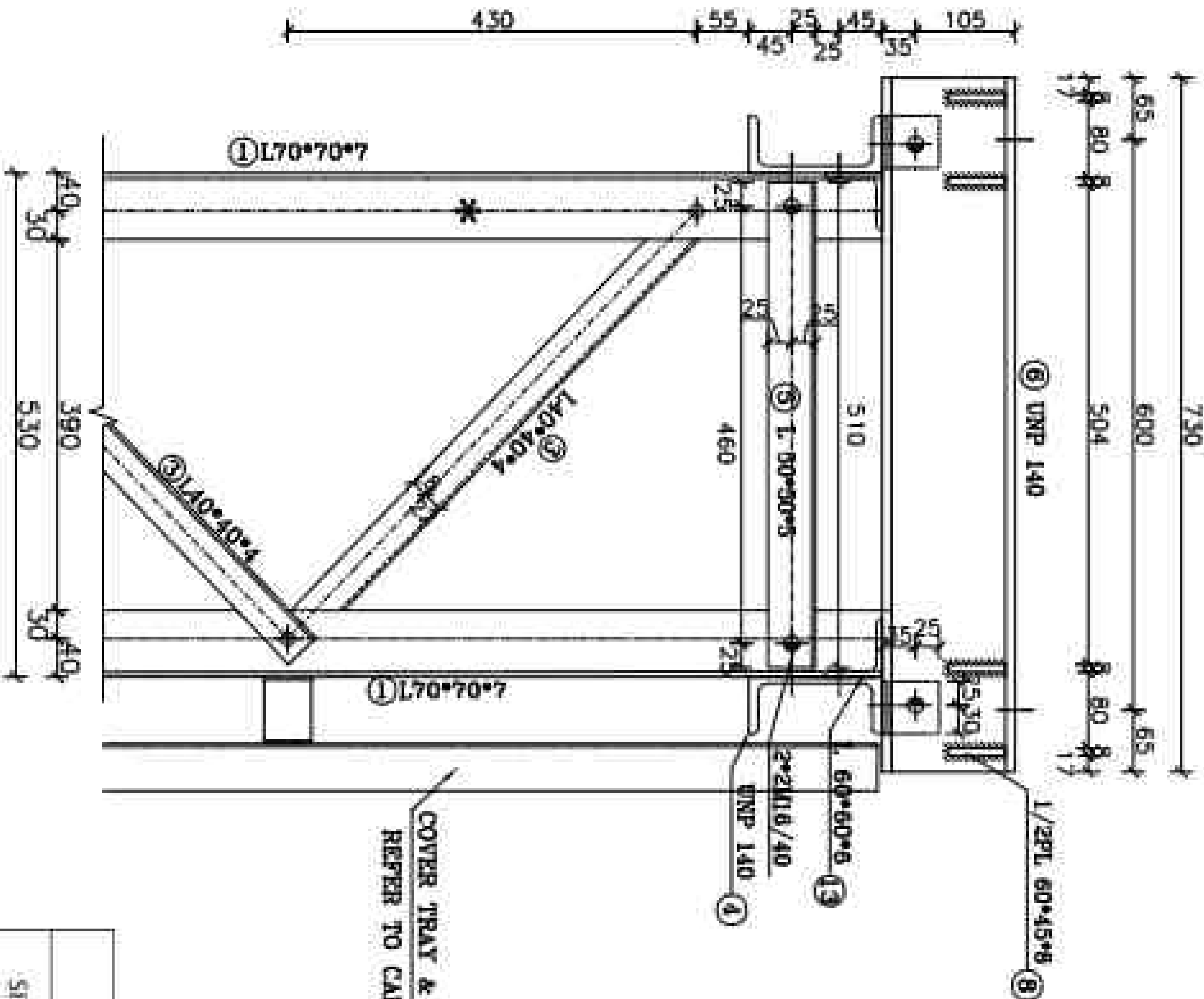

DETAIL "B"
SC:1/10

LISTOFFER STRUCTURE						
POS	SIZE (mm)	Length	QTY	Weight(kg)		
		(m)		PCS	kg/m	Piece
1	L 70*70*7	2.840	4	7.38	20.96	83.84
2	L 40*40*4	0.635	4	2.42	1.54	6.15
3	L 40*40*4	0.662	20	2.42	1.60	32.04
4	UNP: 140	0.660	2	16.00	10.40	20.80
5	L 50*50*5	0.510	2	3.77	1.92	3.85
6	UNP: 140	0.730	2	16.00	11.68	23.36
7	L 60*60*6	0.065	4	5.42	0.30	1.19
8	1/2PL: 60*45*8	——	8	——	0.170	1.356
9	FPL: 40*40*6	——	4	——	0.075	0.301
10	PL: 120*120*20	——	4	——	2.261	9.043
11	PL: 100*90*6	——	4	——	0.424	1.696
11a	PL: 100*100*6	——	4	——	0.471	1.884
12	PL: 793*50*3	——	2	——	0.934	1.868
13	L 60*60*6	0.060	4	5.42	0.33	1.30
ST-37-2(DIN 17100)		Total Weight/For Structure		186.67		
SET SITE		18				
HOT DIP GALVANIZED		Total Weight/For project		3,396.08		

LISTOFFER STRUCTURE

VIEW "A"
SC:1/10

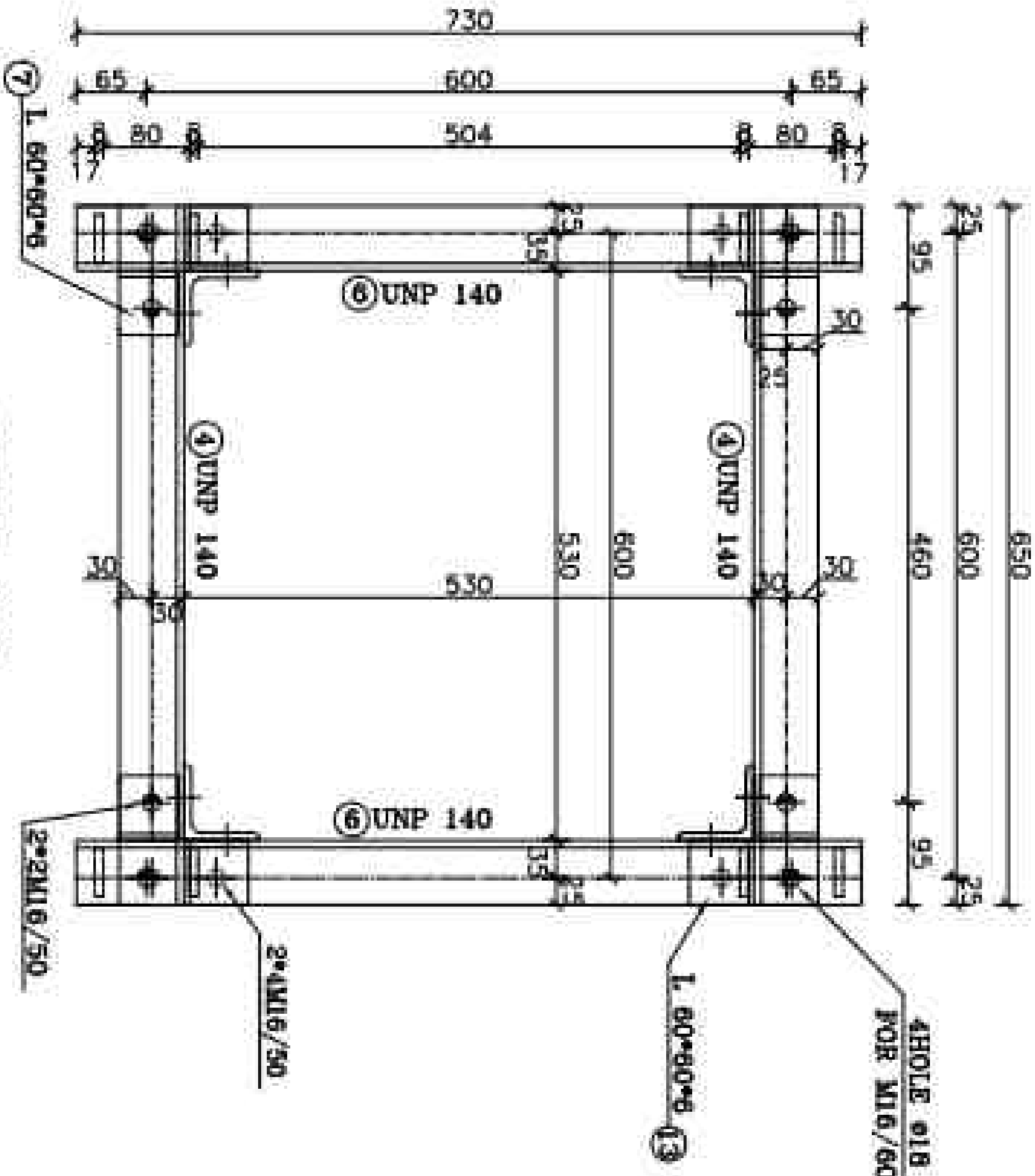

Client: Ministry of Energy and Water Resources of the State of Kuwait

REFERENCE

REFERENCE TITLE REFERENCE No.

NOTES



1- STEEL ST-37
2- ALL BOLTS ARE GRADE (B.6)
3- 12 HOLES (O) 22 HOLES (X)
13 HOLES (O) 24 HOLES (X)
14 HOLES (X) 26 HOLES (X)
15 HOLES (O) 30 HOLES (X)
16 HOLES (X) 35 HOLES (X)
MECHANISM AXES (X)
4- PATTERNING BOLTS (X)
(ALL THE HOLES ARE 014 EXCEPT AS SHOWN)
5- FOR ALL WELDS D=6mm EXCEPT AS SHOWN

LEGEND

150mm	85	150
3x3x6mm	70	90
1.5x1.5x3mm	55	60

KEY PLAN

REV	DATE	DESCRIPTION	DESIGN	CHECKED	APPROVED
01	02/2026	ISSUE FOR REVIEW	A.S.H	A.B	R.K.H
02	04/2026	ACC TO COMMENT	A.S.H	A.B	R.K.H
03	06/2026	ACC TO COMMENT	A.S.H	A.B	R.K.H



Client:

Ministry of Energy and Water Resources of the Islamic Republic of Iran

Shargh Co.

Project: 100MW Solar Power Plant (SARHESHT)

Title: EQUIPMENT STRUCTURE DRAWING OF EQUIPMENT STRUCTURE 2DS1

DOC NO.	28P2-B-3WC-DWG-SUS-000000-CV-122	REV	03
SCALE	SIZE	SHEET	15 OF 31
		PROJECT	DWG

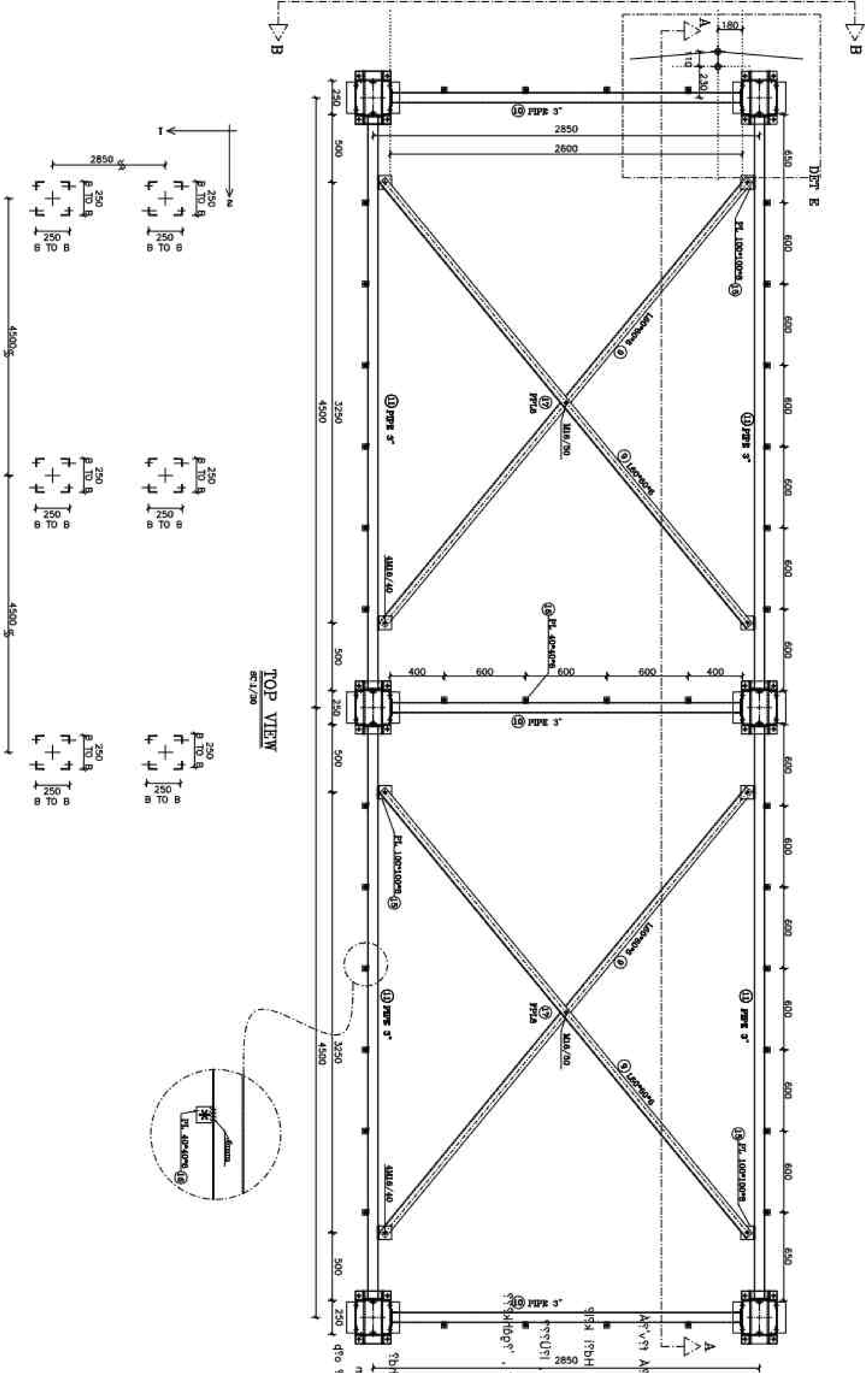

TOP VIEW
REV 1/20

PLAN OF LINES THAT SHOULD BE
FINISHED FOR PATTERNING BOLTS

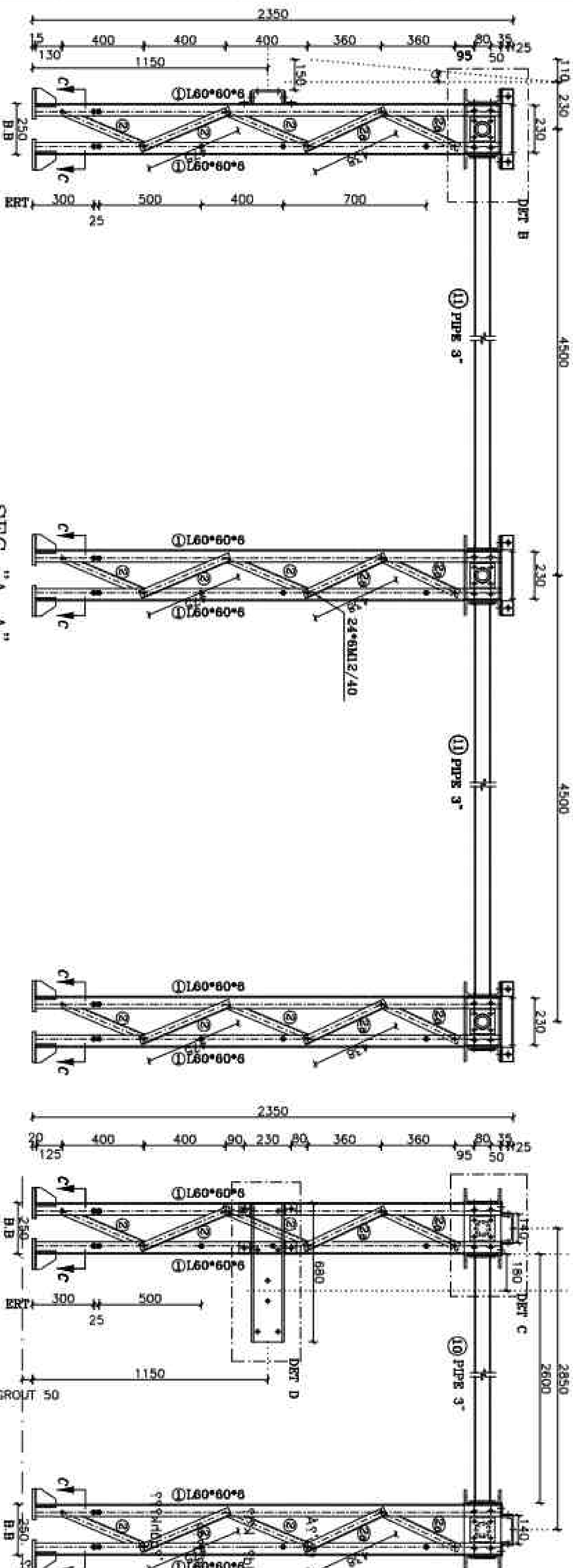

SEC "A-A"

SEC "B-B"

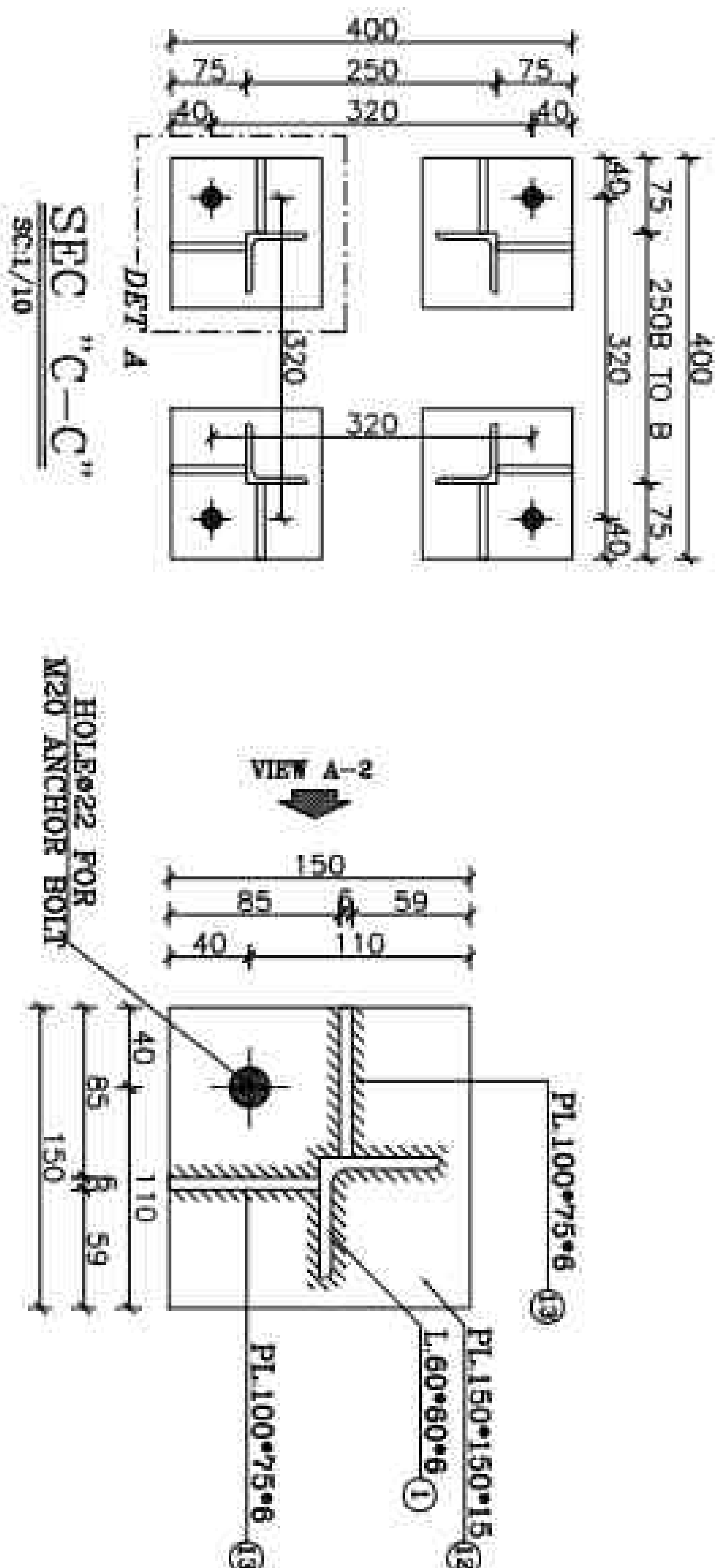

VIEW "A-1"

VIEW "A-2"

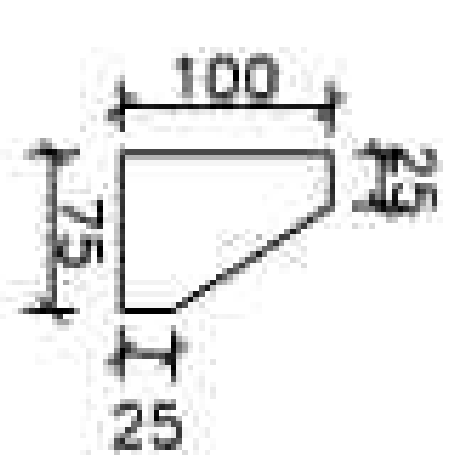

DET "A"

POS 13 : PL100*75*6
SC1/10

REFERENCE

REFERENCE No.

NOTES

1- STEEL: ST-37
2- ALL BOLTS ARE GRADE: (8.8)
3- 12 HOLES (O) 22 HOLES (P)
13 HOLES (E) 24 HOLES (F)
14 HOLES (G) 26 HOLES (H)
15 HOLES (I) 30 HOLES (J)
16 HOLES (K) 35 HOLES (L)
MECHANISM AXES (M)
ELECTRIC AXES (N)
(ALL THE HOLES ARE 14 EXCEPT AS SHOWN)
B- FOR ALL WELDS "V"-6mm EXCEPT AS SHOWN

LEGEND

(a) 1st step (mm)	2nd step 3rd step 2nd step 3rd step	4th step 5th step 4th step 5th step
1-6mm	65	150
3<1<6mm	70	90
1.5<1<3mm	55	60

KEY PLAN

No.	Date	Description	Design	Check	Approved
01	01/2026	ISSUE FOR REVIEW	ASH	A.B	R.KH
02	04/2026	ACC TO COMMENT	ASH	A.B	R.KH
03	04/2026	ACC TO COMMENT	ASH	A.B	R.KH

Project: 100MW Solar Power Plant (SALVADORE)
Client: Ministry of Energy
Contractor: MOEAD
SEARAH CO

EQUIPMENT STRUCTURE DRAWING
DRAWING OF EQUIPMENT
STRUCTURE 2051

DOC NO.	SIZE	SHEET	DATE
28P2-B-SWC-DWG-SUS-000000-CV-122	A4	16 OF 31	03

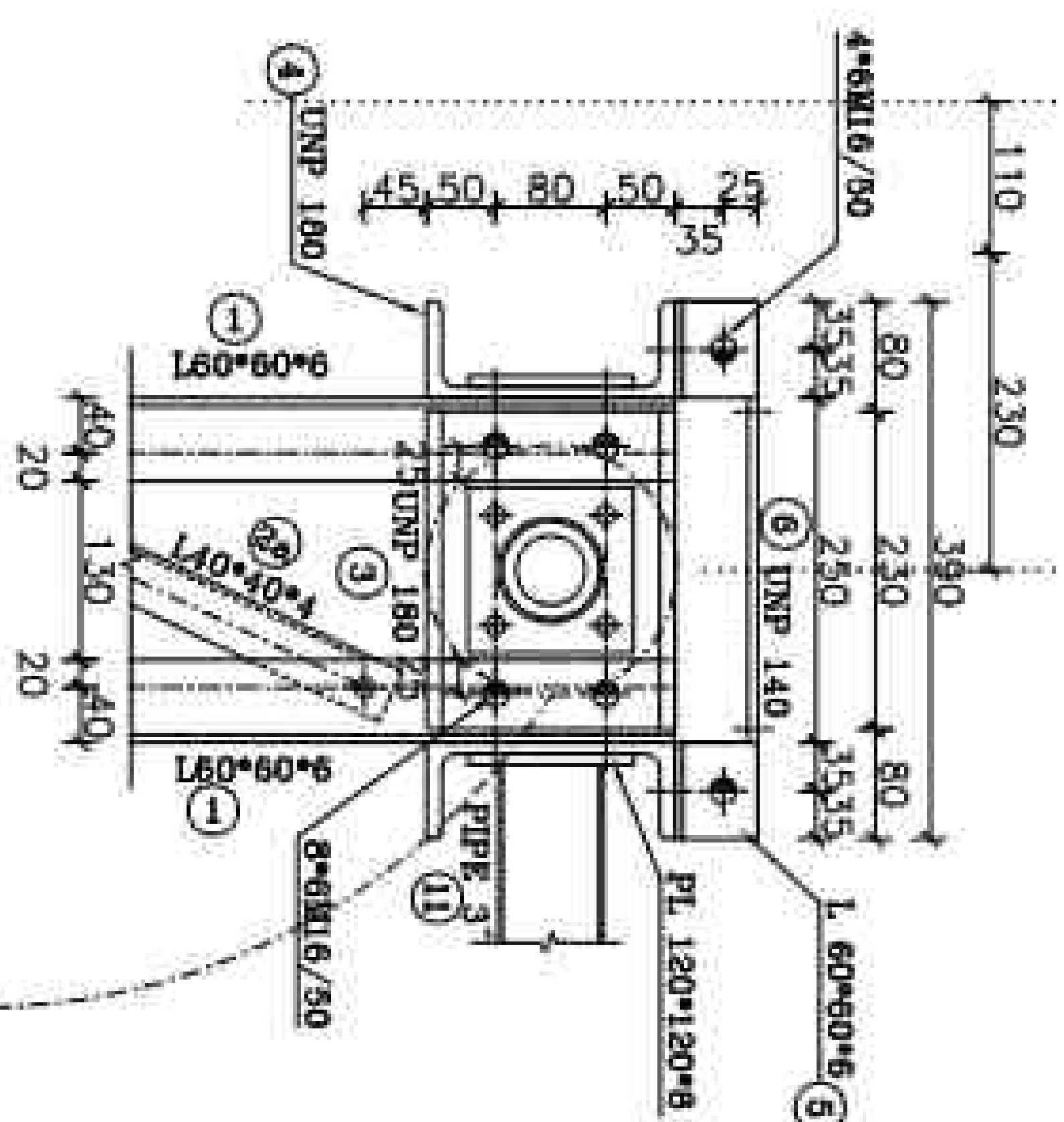

DETAIL "B"

01/10

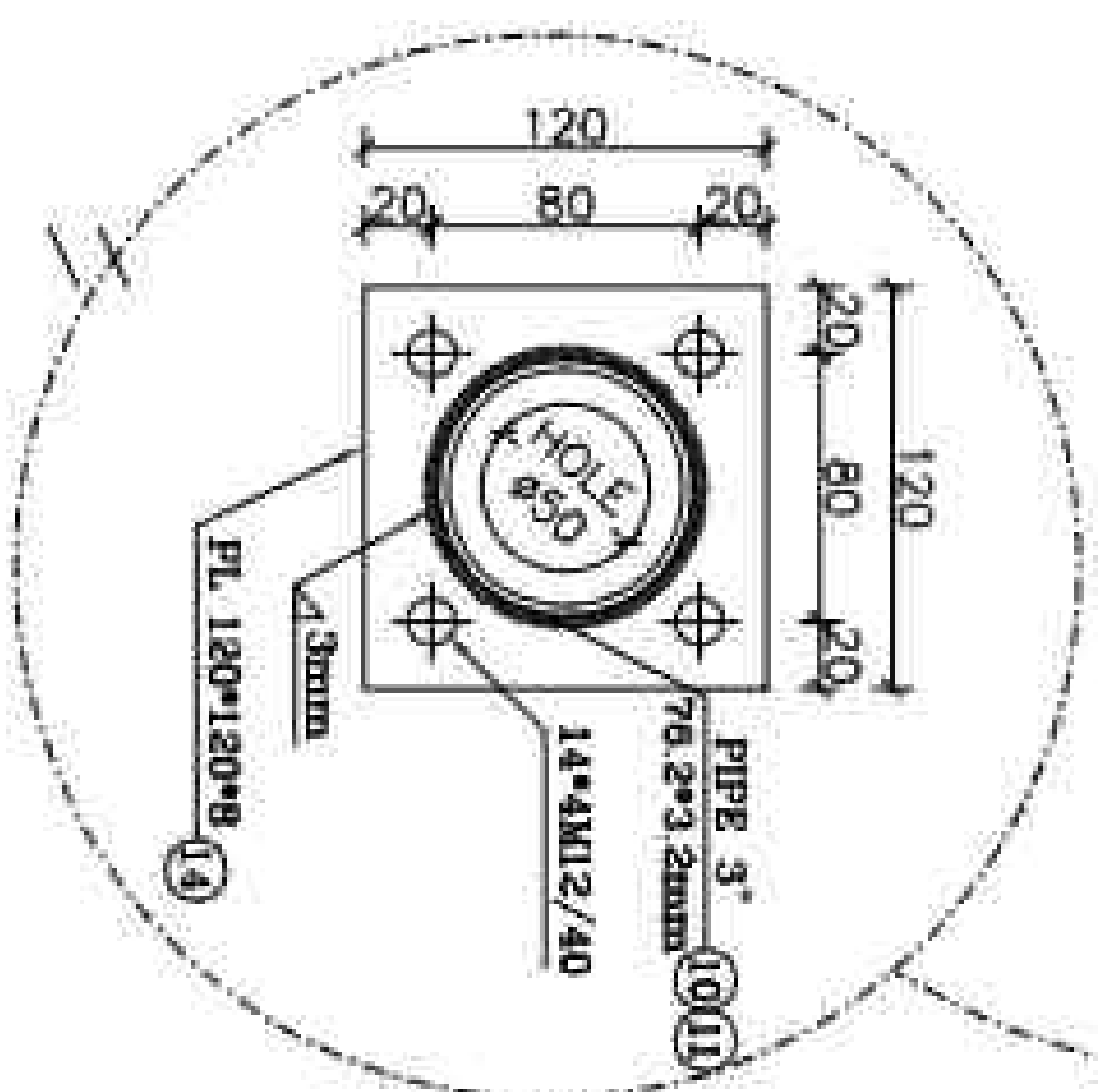

SC:1/10

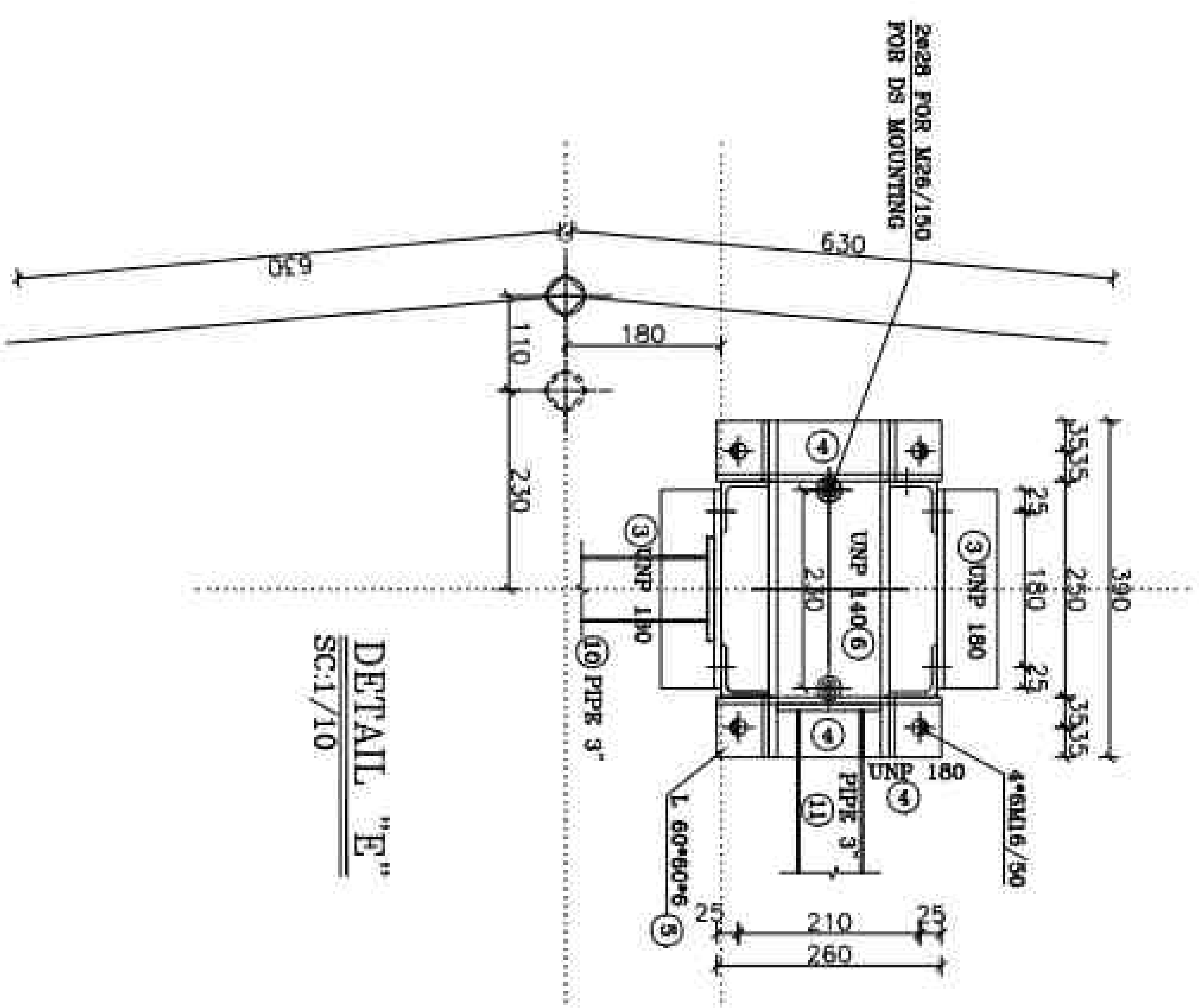

DETAIL "C"

01/10

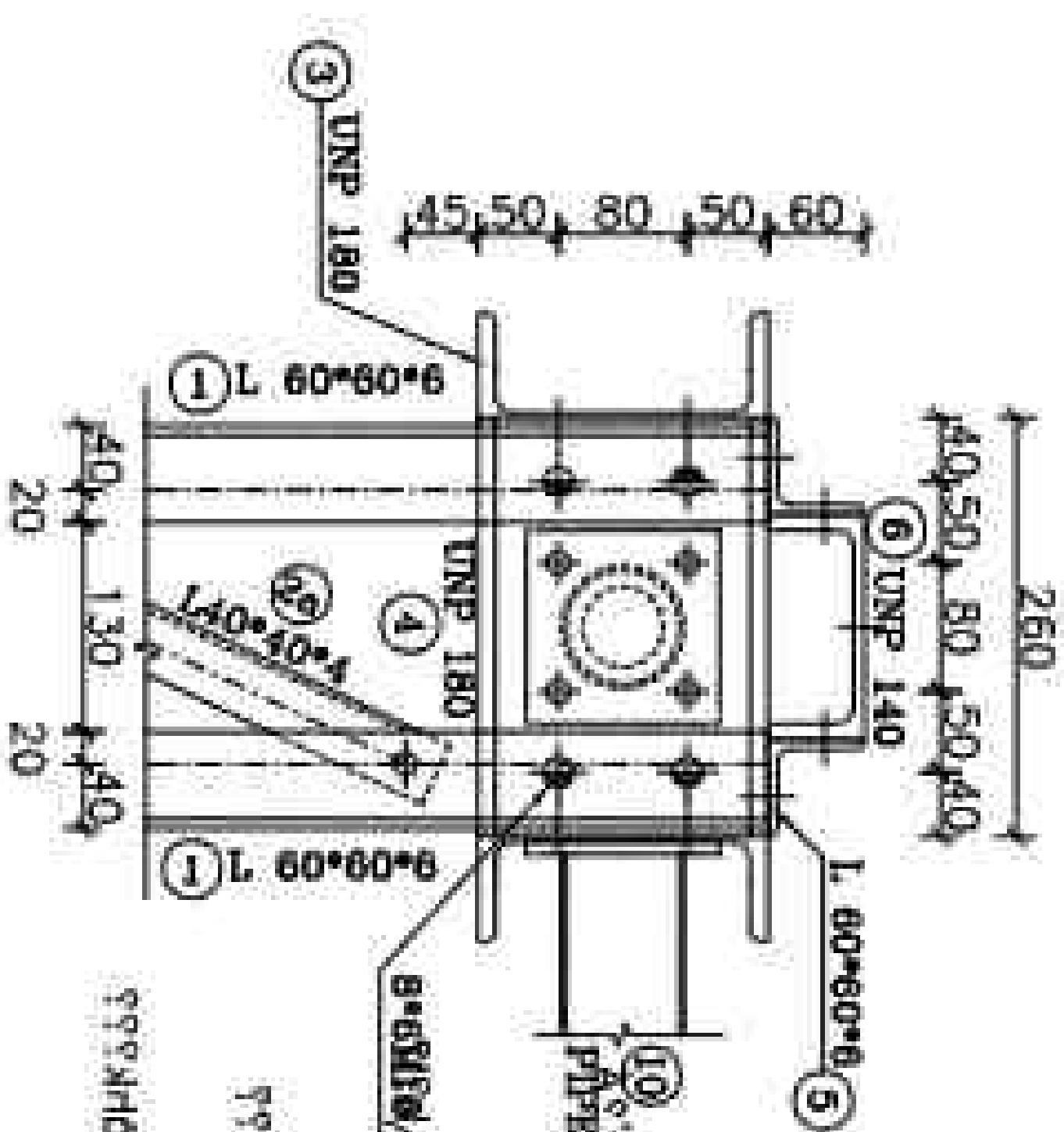

MATERIAL LIST

MECHANICAL SKD

180

7

6

8

BOAT LIFT STRUCTURE

SIZE	QUANTITY	SET	TOTAL
M12/40	144	8	1152
M16/40	8	8	64
M16/50	352	8	1216

BOAT LIFT EQUIPMENT

M26/150	12	8	96
M22/50	4	8	32

POS	SIZE (mm)	Length (m)	QTY	Weight(kg)
		(m)	PCS	kg/m Piece Total
1	L 60*60*6	2.275	24	5.42 12.33 295.93
2	L 40x40x4	0.475	72	2.42 1.15 82.76
2a	L 40x40x4	0.438	46	2.42 1.06 50.88
3	UNP 180	0.230	12	22.00 5.06 60.72
4	UNP 180	0.260	12	22.00 5.72 68.64
5	L 60*60*6	0.070	24	5.42 0.38 9.11
6	UNP 140	0.390	6	16.00 6.24 37.44
7	UNP 160	0.680	1	18.80 12.78 12.78
8	L 60*60*6	0.060	4	5.42 0.33 1.30
9	L 60*60*6	4.260	4	5.42 23.09 92.36
10	PIPE 3"	2.566	3	5.82 14.95 44.84
11	PIPE 3"	4.218	4	5.82 24.55 98.20
12	PL 150*150*15	—	24	— 2.640 63.360
13	PL 100x75x6	—	48	— 0.353 16.956
14	PL 120*120*8	—	14	— 0.904 12.650
15	PL 100*100*8	—	8	— 0.628 5.024
16	PL 40*40*6	—	36	— 0.075 2.713
17	FPL60*60*8	—	2	— 0.226 0.452
ST-37-(DIN 17100)		Total Weight/For Structure		956.12
SET SITE			8	
HOT DIP GALVANIZED		Total Weight/For project		7,648.95

تحت إشراف المهندس عبد الله بن أبي (المستشار) وحده (مهندس) في مدينة الرياض - المملكة العربية السعودية

[illegible]

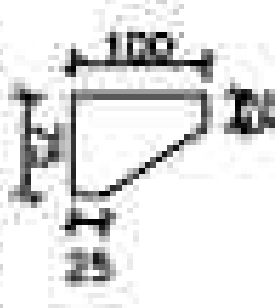
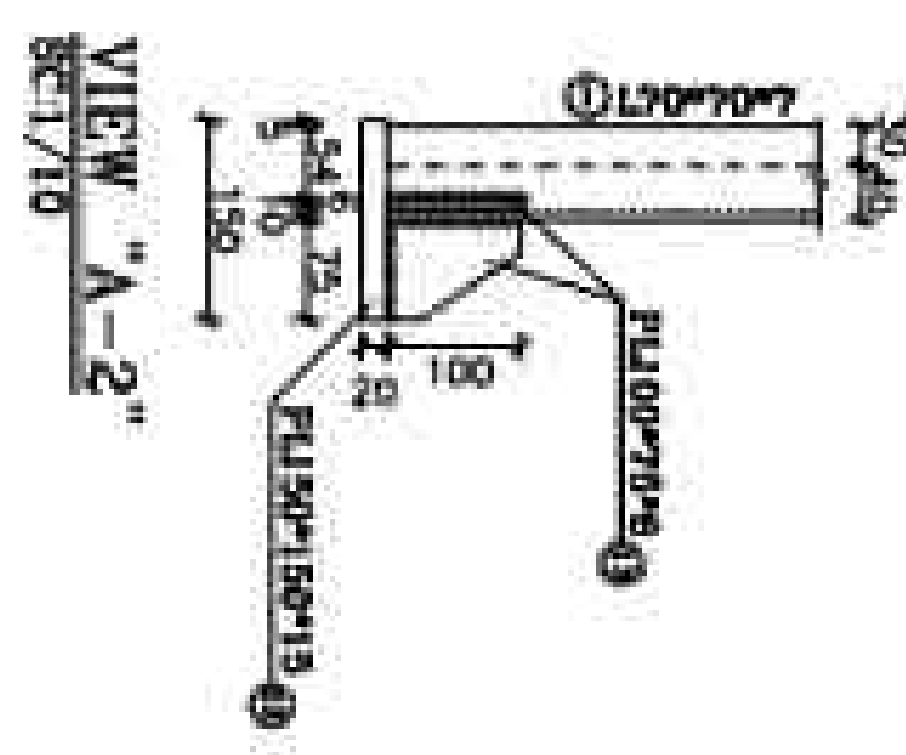
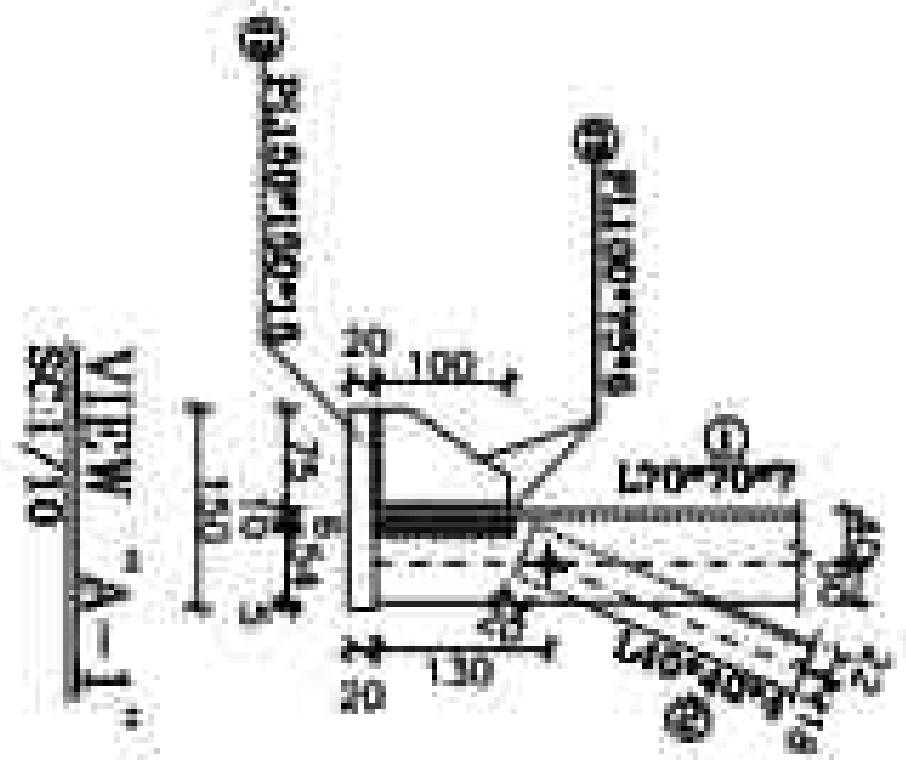
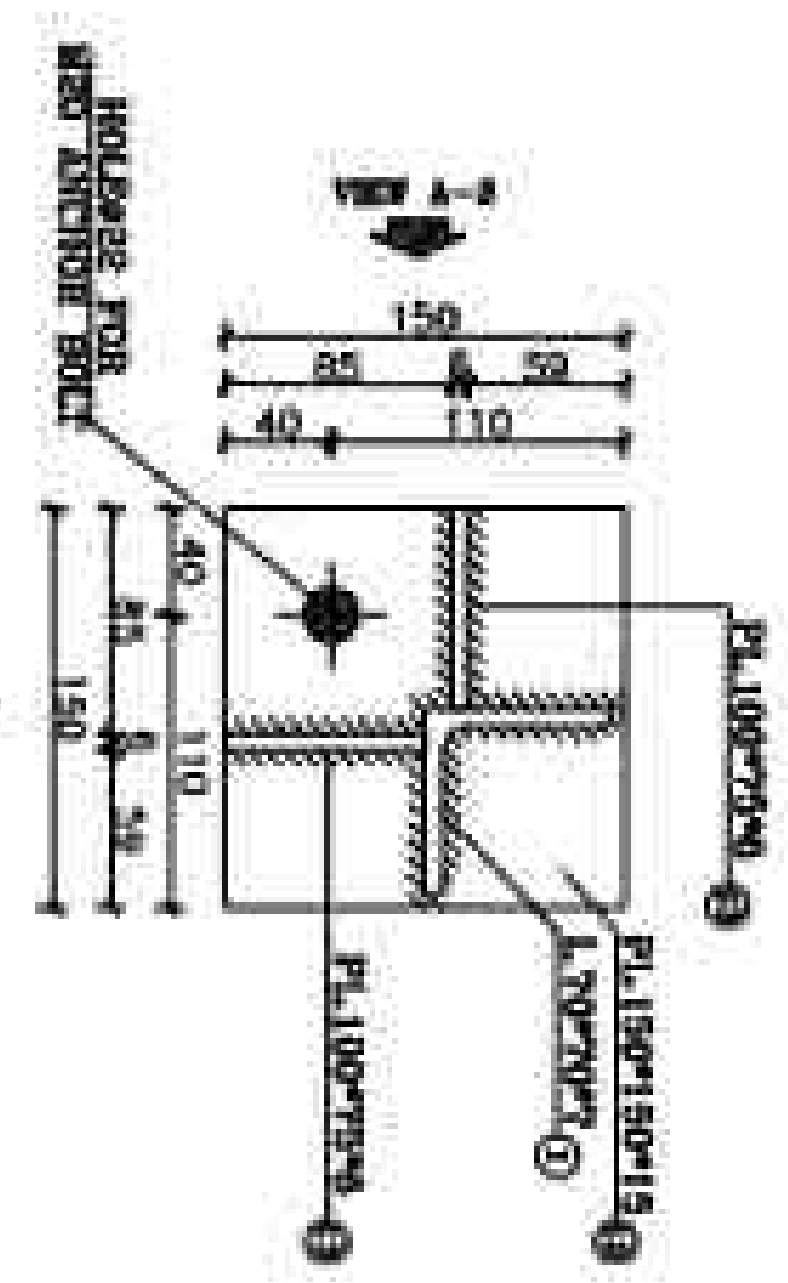
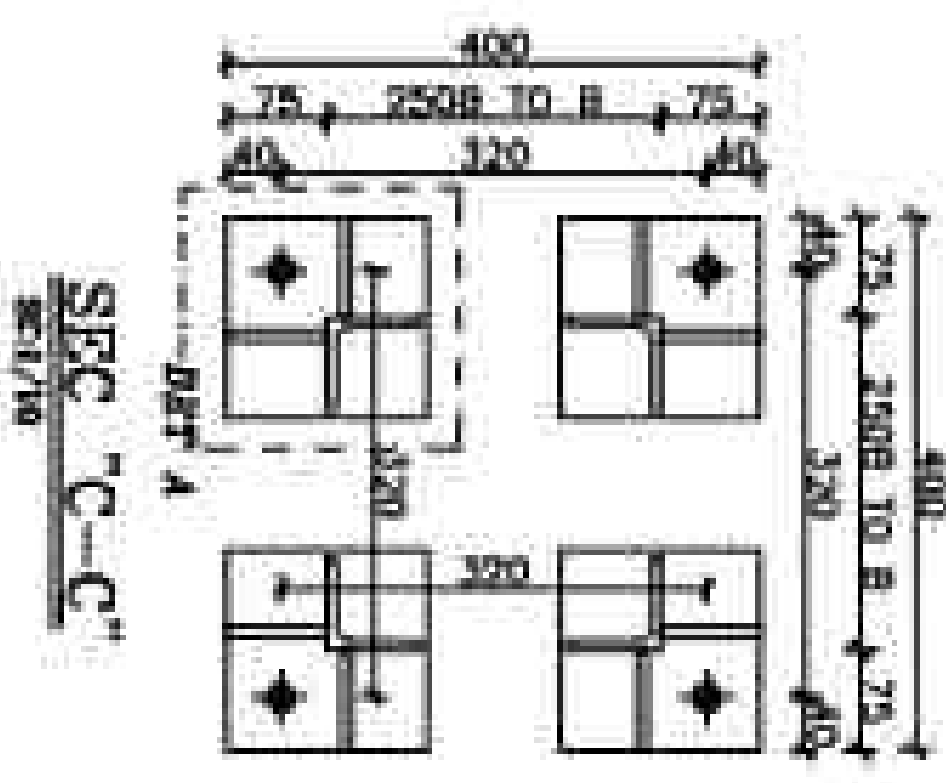
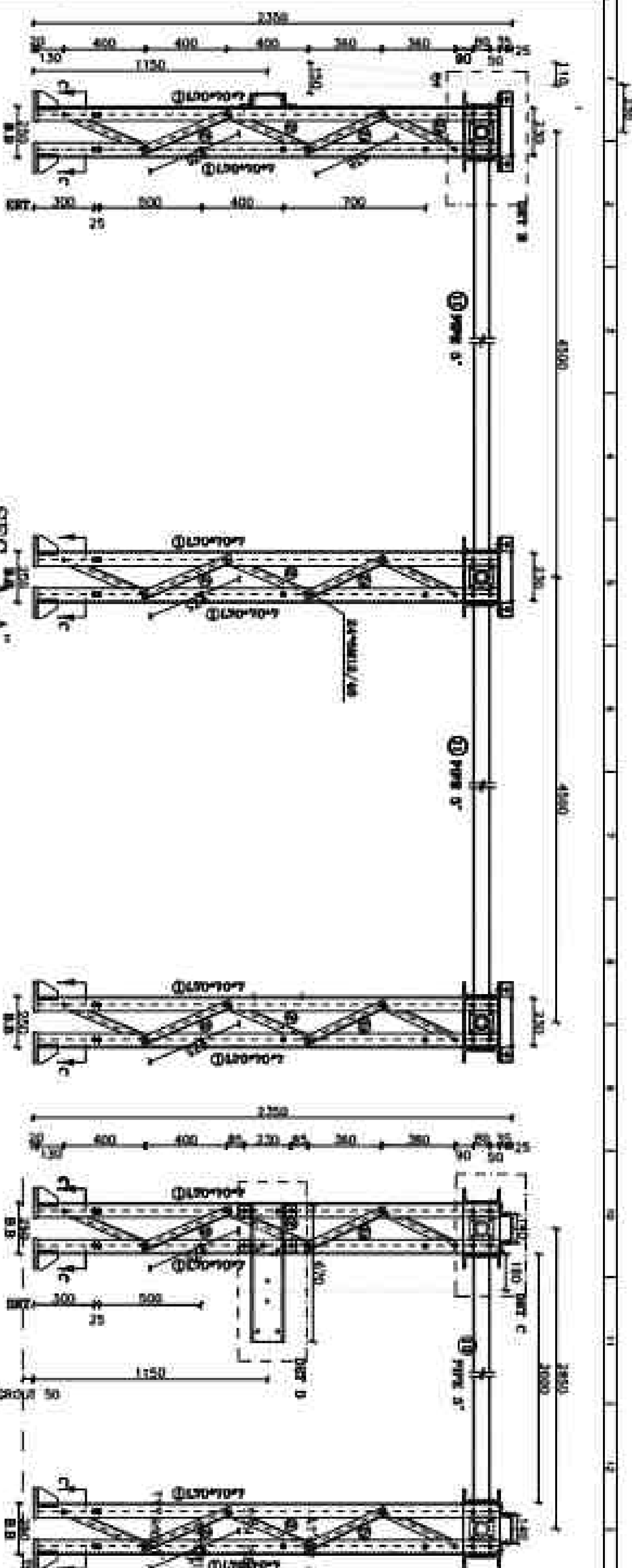

POS 13 - PL100-75-0
SEC-1/10

REFERENCE	
REFERENCE TITLE	REFERENCE No.

NOTES

[illegible][illegible]

Time	Initial T (°C)	Final T (°C)
1. Before	20	18.5
2. After 10 min	20	20
12. After 12 min	20	20

LOGGING

- 1- STRIPS, 1/4"-3/8"
 2-ALL HOLES ARE CIRCULAR (Ø)
 3- 12 HOLES (Ø) 22 HOLES (Ø)
 4- 13 HOLES (Ø) 24 HOLES (Ø)
 5- 14 HOLES (Ø) 28 HOLES (Ø)
 6- 17 HOLES (Ø) 30 HOLES (Ø)
 7- 22 HOLES (Ø) 35 HOLES (Ø)
 8- 28 HOLES (Ø)
 9- 35 HOLES (Ø)
 10- 42 HOLES (Ø)
 11- 48 HOLES (Ø)
 12- 55 HOLES (Ø)
 13- 62 HOLES (Ø)
 14- 70 HOLES (Ø)
 15- 78 HOLES (Ø)
 16- 85 HOLES (Ø)
 17- 92 HOLES (Ø)
 18- 100 HOLES (Ø)
 19- 108 HOLES (Ø)
 20- 115 HOLES (Ø)
 21- 122 HOLES (Ø)
 22- 130 HOLES (Ø)
 23- 138 HOLES (Ø)
 24- 145 HOLES (Ø)
 25- 152 HOLES (Ø)
 26- 160 HOLES (Ø)
 27- 168 HOLES (Ø)
 28- 175 HOLES (Ø)
 29- 182 HOLES (Ø)
 30- 190 HOLES (Ø)
 31- 198 HOLES (Ø)
 32- 205 HOLES (Ø)
 33- 212 HOLES (Ø)
 34- 220 HOLES (Ø)
 35- 228 HOLES (Ø)
 36- 235 HOLES (Ø)
 37- 242 HOLES (Ø)
 38- 250 HOLES (Ø)
 39- 258 HOLES (Ø)
 40- 265 HOLES (Ø)
 41- 272 HOLES (Ø)
 42- 280 HOLES (Ø)
 43- 288 HOLES (Ø)
 44- 295 HOLES (Ø)
 45- 302 HOLES (Ø)
 46- 310 HOLES (Ø)
 47- 318 HOLES (Ø)
 48- 325 HOLES (Ø)
 49- 332 HOLES (Ø)
 50- 340 HOLES (Ø)
 51- 348 HOLES (Ø)
 52- 355 HOLES (Ø)
 53- 362 HOLES (Ø)
 54- 370 HOLES (Ø)
 55- 378 HOLES (Ø)
 56- 385 HOLES (Ø)
 57- 392 HOLES (Ø)
 58- 400 HOLES (Ø)
 59- 408 HOLES (Ø)
 60- 415 HOLES (Ø)
 61- 422 HOLES (Ø)
 62- 430 HOLES (Ø)
 63- 438 HOLES (Ø)
 64- 445 HOLES (Ø)
 65- 452 HOLES (Ø)
 66- 460 HOLES (Ø)
 67- 468 HOLES (Ø)
 68- 475 HOLES (Ø)
 69- 482 HOLES (Ø)
 70- 490 HOLES (Ø)
 71- 498 HOLES (Ø)
 72- 505 HOLES (Ø)
 73- 512 HOLES (Ø)
 74- 520 HOLES (Ø)
 75- 528 HOLES (Ø)
 76- 535 HOLES (Ø)
 77- 542 HOLES (Ø)
 78- 550 HOLES (Ø)
 79- 558 HOLES (Ø)
 80- 565 HOLES (Ø)
 81- 572 HOLES (Ø)
 82- 580 HOLES (Ø)
 83- 588 HOLES (Ø)
 84- 595 HOLES (Ø)
 85- 602 HOLES (Ø)
 86- 610 HOLES (Ø)
 87- 618 HOLES (Ø)
 88- 625 HOLES (Ø)
 89- 632 HOLES (Ø)
 90- 640 HOLES (Ø)
 91- 648 HOLES (Ø)
 92- 655 HOLES (Ø)
 93- 662 HOLES (Ø)
 94- 670 HOLES (Ø)
 95- 678 HOLES (Ø)
 96- 685 HOLES (Ø)
 97- 692 HOLES (Ø)
 98- 700 HOLES (Ø)
 99- 708 HOLES (Ø)
 100- 715 HOLES (Ø)
 101- 722 HOLES (Ø)
 102- 730 HOLES (Ø)
 103- 738 HOLES (Ø)
 104- 745 HOLES (Ø)
 105- 752 HOLES (Ø)
 106- 760 HOLES (Ø)
 107- 768 HOLES (Ø)
 108- 775 HOLES (Ø)
 109- 782 HOLES (Ø)
 110- 790 HOLES (Ø)
 111- 798 HOLES (Ø)
 112- 805 HOLES (Ø)
 113- 812 HOLES (Ø)
 114- 820 HOLES (Ø)
 115- 828 HOLES (Ø)
 116- 835 HOLES (Ø)
 117- 842 HOLES (Ø)
 118- 850 HOLES (Ø)
 119- 858 HOLES (Ø)
 120- 865 HOLES (Ø)
 121- 872 HOLES (Ø)
 122- 880 HOLES (Ø)
 123- 888 HOLES (Ø)
 124- 895 HOLES (Ø)
 125- 902 HOLES (Ø)
 126- 910 HOLES (Ø)
 127- 918 HOLES (Ø)
 128- 925 HOLES (Ø)
 129- 932 HOLES (Ø)
 130- 940 HOLES (Ø)
 131- 948 HOLES (Ø)
 132- 955 HOLES (Ø)
 133- 962 HOLES (Ø)
 134- 970 HOLES (Ø)
 135- 978 HOLES (Ø)
 136- 985 HOLES (Ø)
 137- 992 HOLES (Ø)
 138- 1000 HOLES (Ø)
 139- 1008 HOLES (Ø)
 140- 1015 HOLES (Ø)
 141- 1022 HOLES (Ø)
 142- 1030 HOLES (Ø)
 143- 1038 HOLES (Ø)
 144- 1045 HOLES (Ø)
 145- 1052 HOLES (Ø)
 146- 1060 HOLES (Ø)
 147- 1068 HOLES (Ø)
 148- 1075 HOLES (Ø)
 149- 1082 HOLES (Ø)
 150- 1090 HOLES (Ø)
 151- 1098 HOLES (Ø)
 152- 1105 HOLES (Ø)
 153- 1112 HOLES (Ø)
 154- 1120 HOLES (Ø)
 155- 1128 HOLES (Ø)
 156- 1135 HOLES (Ø)
 157- 1142 HOLES (Ø)
 158- 1150 HOLES (Ø)
 159- 1158 HOLES (Ø)
 160- 1165 HOLES (Ø)
 161- 1172 HOLES (Ø)
 162- 1180 HOLES (Ø)
 163- 1188 HOLES (Ø)
 164- 1195 HOLES (Ø)
 165- 1202 HOLES (Ø)
 166- 1210 HOLES (Ø)
 167- 1218 HOLES (Ø)
 168- 1225 HOLES (Ø)
 169- 1232 HOLES (Ø)
 170- 1240 HOLES (Ø)
 171- 1248 HOLES (Ø)
 172- 1255 HOLES (Ø)
 173- 1262 HOLES (Ø)
 174- 1270 HOLES (Ø)
 175- 1278 HOLES (Ø)
 176- 1285 HOLES (Ø)
 177- 1292 HOLES (Ø)
 178- 1300 HOLES (Ø)
 179- 1308 HOLES (Ø)
 180- 1315 HOLES (Ø)
 181- 1322 HOLES (Ø)
 182- 1330 HOLES (Ø)
 183- 1338 HOLES (Ø)
 184- 1345 HOLES (Ø)
 185- 1352 HOLES (Ø)
 186- 1360 HOLES (Ø)
 187- 1368 HOLES (Ø)
 188- 1375 HOLES (Ø)
 189- 1382 HOLES (Ø)
 190- 1390 HOLES (Ø)
 191- 1398 HOLES (Ø)
 192- 1405 HOLES (Ø)
 193- 1412 HOLES (Ø)
 194- 1420 HOLES (Ø)
 195- 1428 HOLES (Ø)
 196- 1435 HOLES (Ø)
 197- 1442 HOLES (Ø)
 198- 1450 HOLES (Ø)
 199- 1458 HOLES (Ø)
 200- 1465 HOLES (Ø)
 201- 1472 HOLES (Ø)
 202- 1480 HOLES (Ø)
 203- 1488 HOLES (Ø)
 204- 1495 HOLES (Ø)
 205- 1502 HOLES (Ø)
 206- 1510 HOLES (Ø)
 207- 1518 HOLES (Ø)
 208- 1525 HOLES (Ø)
 209- 1532 HOLES (Ø)
 210- 1540 HOLES (Ø)
 211- 1548 HOLES (Ø)
 212- 1555 HOLES (Ø)
 213- 1562 HOLES (Ø)
 214- 1570 HOLES (Ø)
 215- 1578 HOLES (Ø)
 216- 1585 HOLES (Ø)
 217- 1592 HOLES (Ø)
 218- 1600 HOLES (Ø)
 219- 1608 HOLES (Ø)
 220- 1615 HOLES (Ø)
 221- 1622 HOLES (Ø)
 222- 1630 HOLES (Ø)
 223- 1638 HOLES (Ø)
 224- 1645 HOLES (Ø)
 225- 1652 HOLES (Ø)
 226- 1660 HOLES (Ø)
 227

5

no.	no. of cases	no. of deaths	no. of survivors	no. of cases	no. of deaths	no. of survivors
1	100	10	90	100	10	90
2	100	10	90	100	10	90
3	100	10	90	100	10	90
4	100	10	90	100	10	90
5	100	10	90	100	10	90
6	100	10	90	100	10	90
7	100	10	90	100	10	90
8	100	10	90	100	10	90
9	100	10	90	100	10	90
10	100	10	90	100	10	90
11	100	10	90	100	10	90
12	100	10	90	100	10	90
13	100	10	90	100	10	90
14	100	10	90	100	10	90
15	100	10	90	100	10	90
16	100	10	90	100	10	90
17	100	10	90	100	10	90
18	100	10	90	100	10	90
19	100	10	90	100	10	90
20	100	10	90	100	10	90
21	100	10	90	100	10	90
22	100	10	90	100	10	90
23	100	10	90	100	10	90
24	100	10	90	100	10	90
25	100	10	90	100	10	90
26	100	10	90	100	10	90
27	100	10	90	100	10	90
28	100	10	90	100	10	90
29	100	10	90	100	10	90
30	100	10	90	100	10	90
31	100	10	90	100	10	90
32	100	10	90	100	10	90
33	100	10	90	100	10	90
34	100	10	90	100	10	90
35	100	10	90	100	10	90
36	100	10	90	100	10	90
37	100	10	90	100	10	90
38	100	10	90	100	10	90
39	100	10	90	100	10	90
40	100	10	90	100	10	90
41	100	10	90	100	10	90
42	100	10	90	100	10	90
43	100	10	90	100	10	90
44	100	10	90	100	10	90
45	100	10	90	100	10	90
46	100	10	90	100	10	90
47	100	10	90	100	10	90
48	100	10	90	100	10	90
49	100	10	90	100	10	90
50	100	10	90	100	10	90
51	100	10	90	100	10	90
52	100	10	90	100	10	90
53	100	10	90	100	10	90
54	100	10	90	100	10	90
55	100	10	90	100	10	90
56	100	10	90	100	10	90
57	100	10	90	100	10	90
58	100	10	90	100	10	90
59	100	10	90	100	10	90
60	100	10	90	100	10	90
61	100	10	90	100	10	90
62	100	10	90	100	10	90



Health Policy and Law
October 2009

EQUIPMENT STRUCTURE DURING DRAWING OF EQUIPMENT STRUCTURE 2021

DOC	DOC
NH ₄ ⁺	NH ₄ ⁺
AA99-B-006-DWC-FUS-000000-CV-1.1.1	AA99-B-006-DWC-FUS-000000-CV-1.1.1

	DATE	AMOUNT	PAYMENT
		10-30-97	100

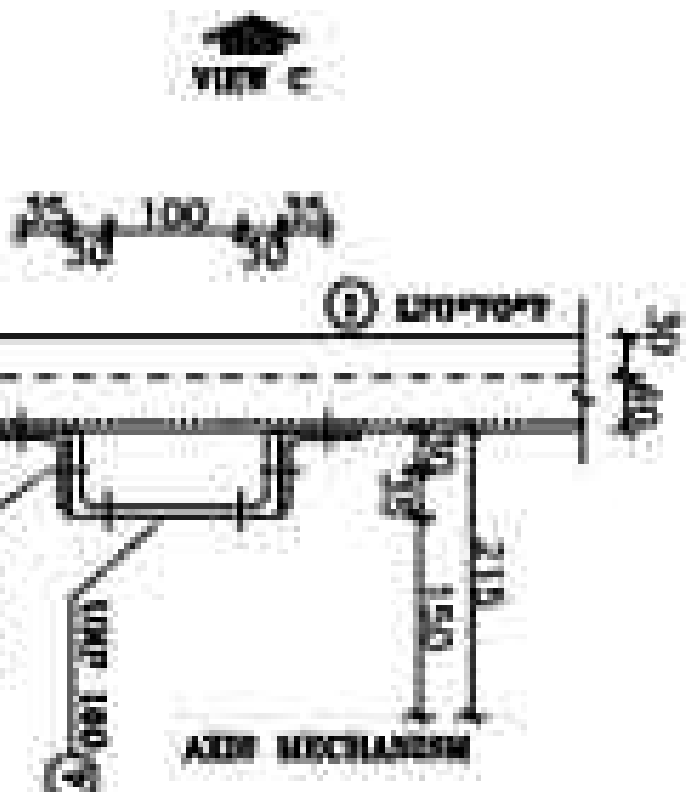
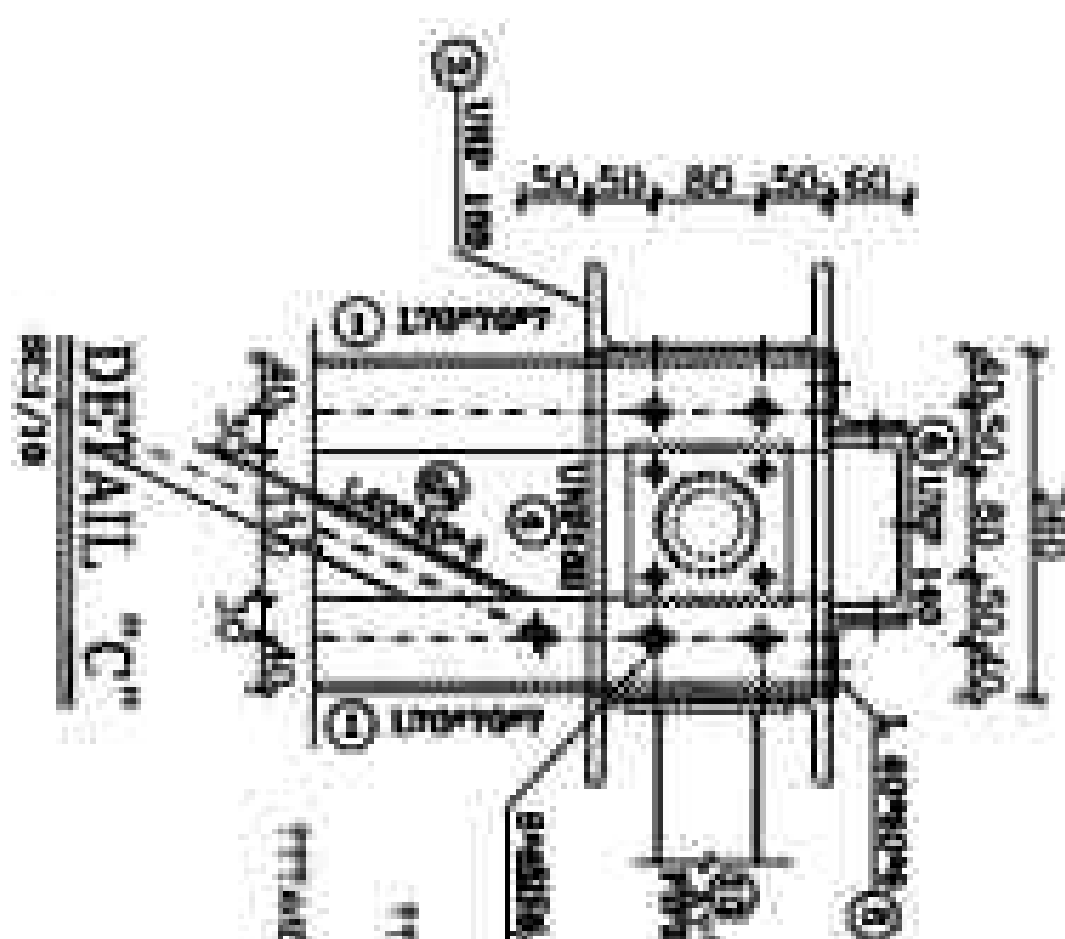
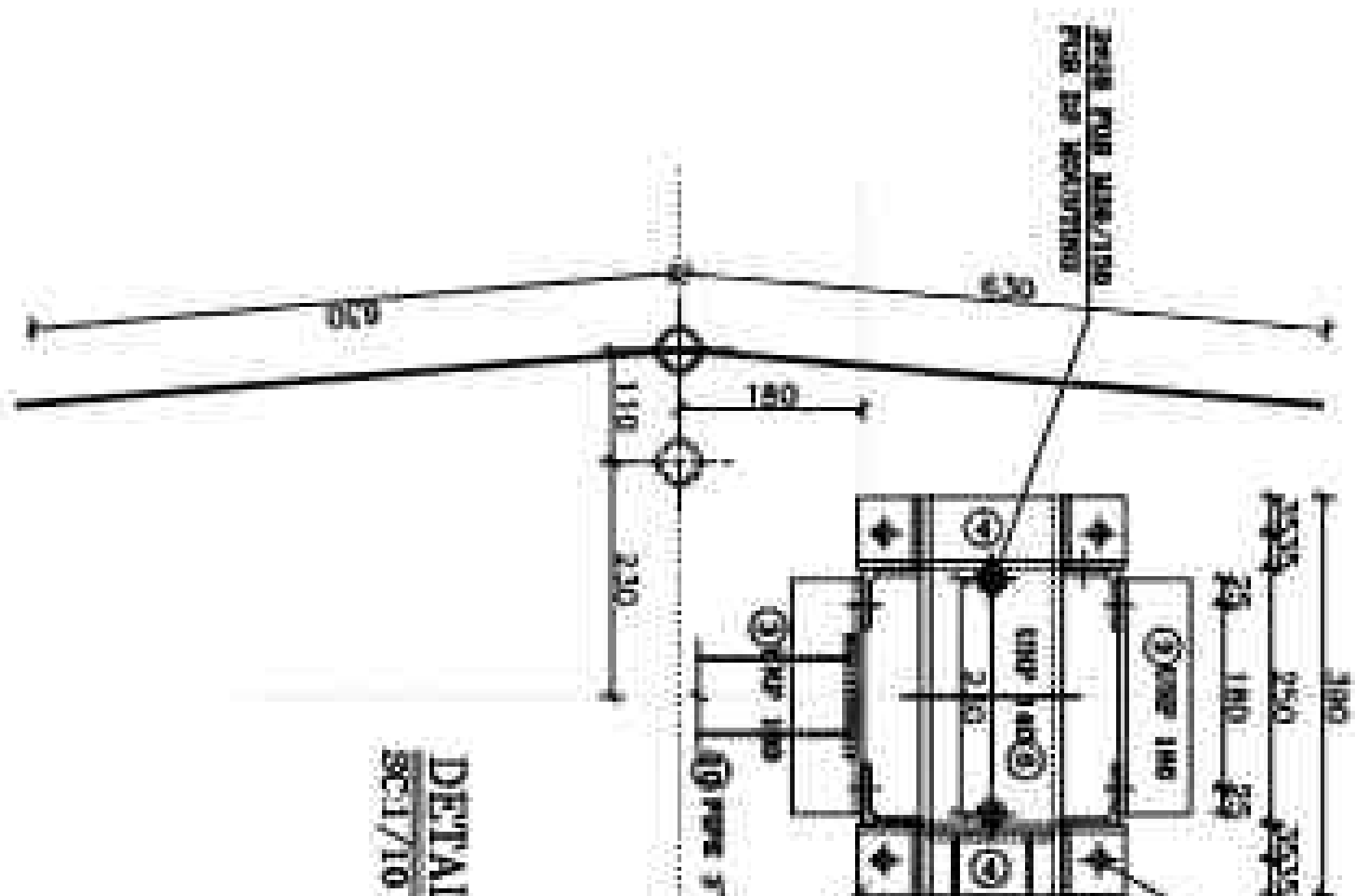
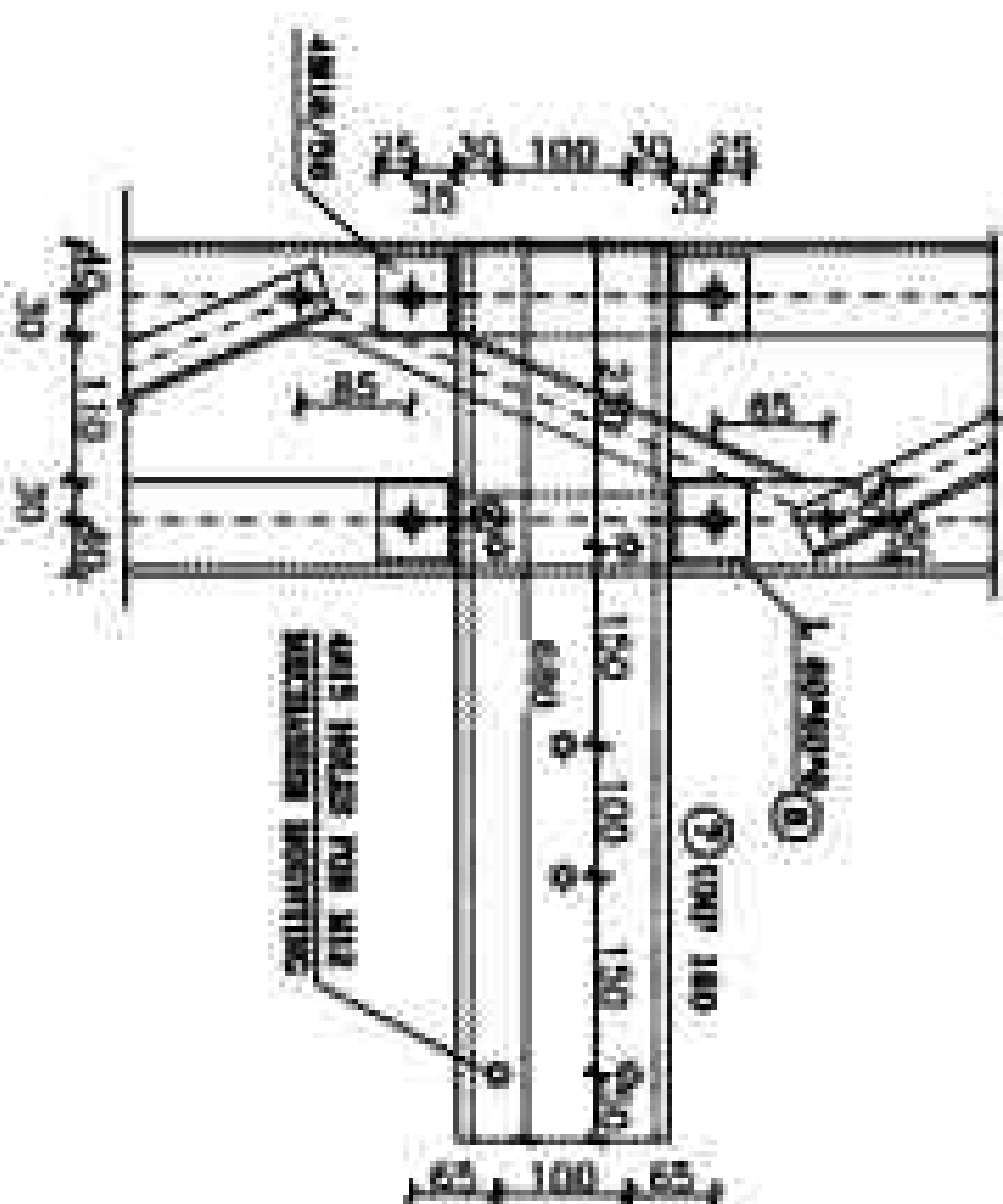
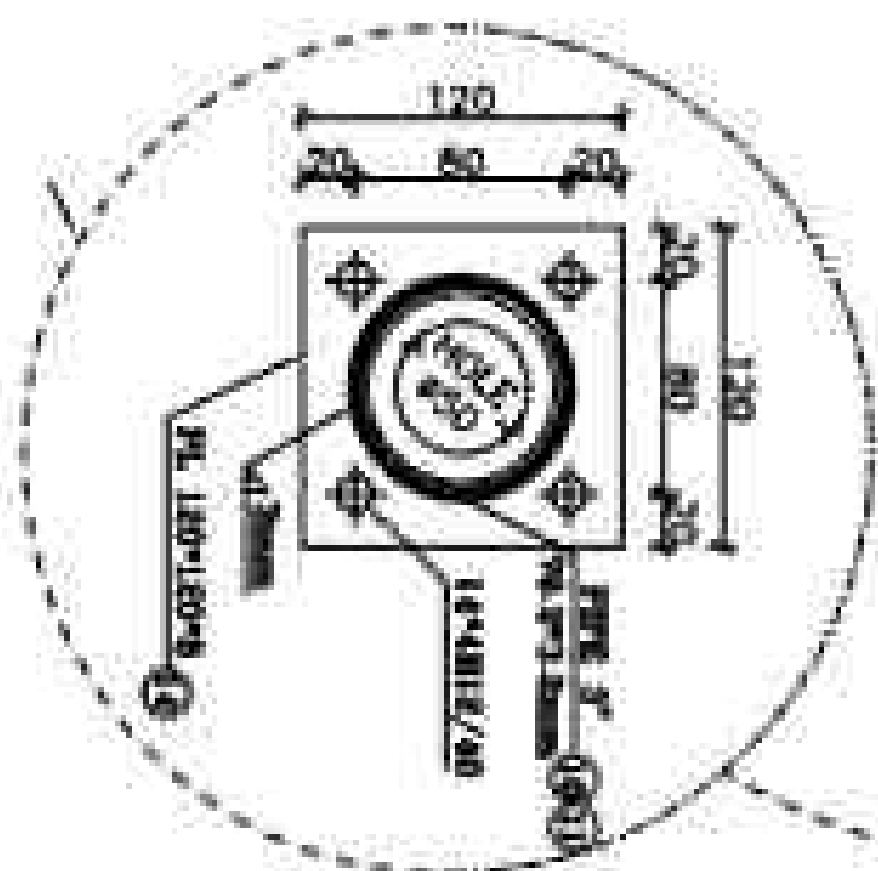
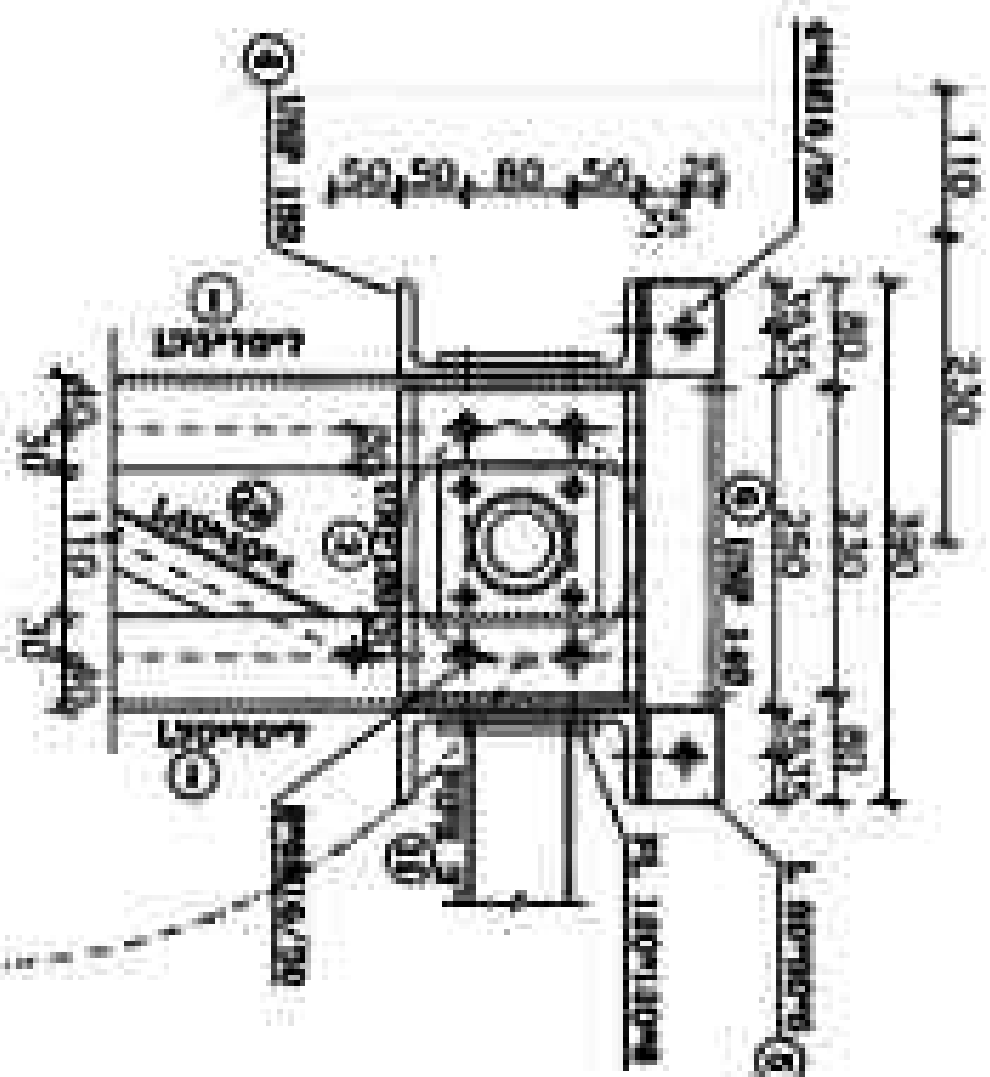

SPECIAL INVESTIGATION			
DATE	CLASSIFYING	BY	REASON
10/1/81	CONF	1	FOIA
10/1/81	CONF	1	FOIA
10/1/81	CONF	1	FOIA
10/1/81	CONF	1	FOIA

MATERIAL LIST					
PCB	SIZE (mm)	Length (m)	QTY	Weight(kg)	
				kg/m	Total
1	L 70x70x7	2.270	24	7.38	18.75
2	L 40x40x4	0.478	72	2.42	1.75
2a	L 40x40x4	0.438	48	2.42	1.06
3	UNP 100	0.230	12	20.00	60.72
4	UNP 100	0.200	12	22.00	66.54
5	L 60x60x6	0.670	24	3.42	5.11
6	UNP 140	0.100	6	18.00	6.04
7	UNP 160	0.680	1	18.00	12.78
8	L 40x60x6	0.090	4	5.42	0.33
9	L 60x80x6	4.260	4	5.42	21.00
10	PIPE 3"	2.668	3	6.32	19.56
11	PIPE 2"	4.238	4	5.82	24.55
12	PL 150x150x20	—	24	—	3.53x
13	PL 100x100x5	—	48	—	0.103
14	PL 130x130x8	—	24	—	0.504
15	PL 100x100x8	—	8	—	0.638
16	PL 40x40x6	—	24	—	0.075
17	FL 60x60x8	—	2	—	0.235
8+20+2000+17000				Total Weight for Structure	1.08387
NET-WEIGHT					
NOTES: CALL OUTS				Total Weight for Project	4.33400

[illegible]

REFERENCE

REFERENCE TITLE

REFERENCE NO.

NOTES

1. ALL BOLTS ARE GRADE (A66).

2. ALL BOLTS ARE GRADE (A66).

3. ALL BOLTS ARE GRADE (A66).

4. ALL BOLTS ARE GRADE (A66).

5. FOR ALL WELDS TO BE SHOWN AS SHOWN.

6. FOR ALL WELDS TO BE SHOWN AS SHOWN.

7. FOR ALL WELDS TO BE SHOWN AS SHOWN.

8. FOR ALL WELDS TO BE SHOWN AS SHOWN.

9. FOR ALL WELDS TO BE SHOWN AS SHOWN.

10. FOR ALL WELDS TO BE SHOWN AS SHOWN.

11. FOR ALL WELDS TO BE SHOWN AS SHOWN.

12. FOR ALL WELDS TO BE SHOWN AS SHOWN.

13. FOR ALL WELDS TO BE SHOWN AS SHOWN.

14. FOR ALL WELDS TO BE SHOWN AS SHOWN.

15. FOR ALL WELDS TO BE SHOWN AS SHOWN.

16. FOR ALL WELDS TO BE SHOWN AS SHOWN.

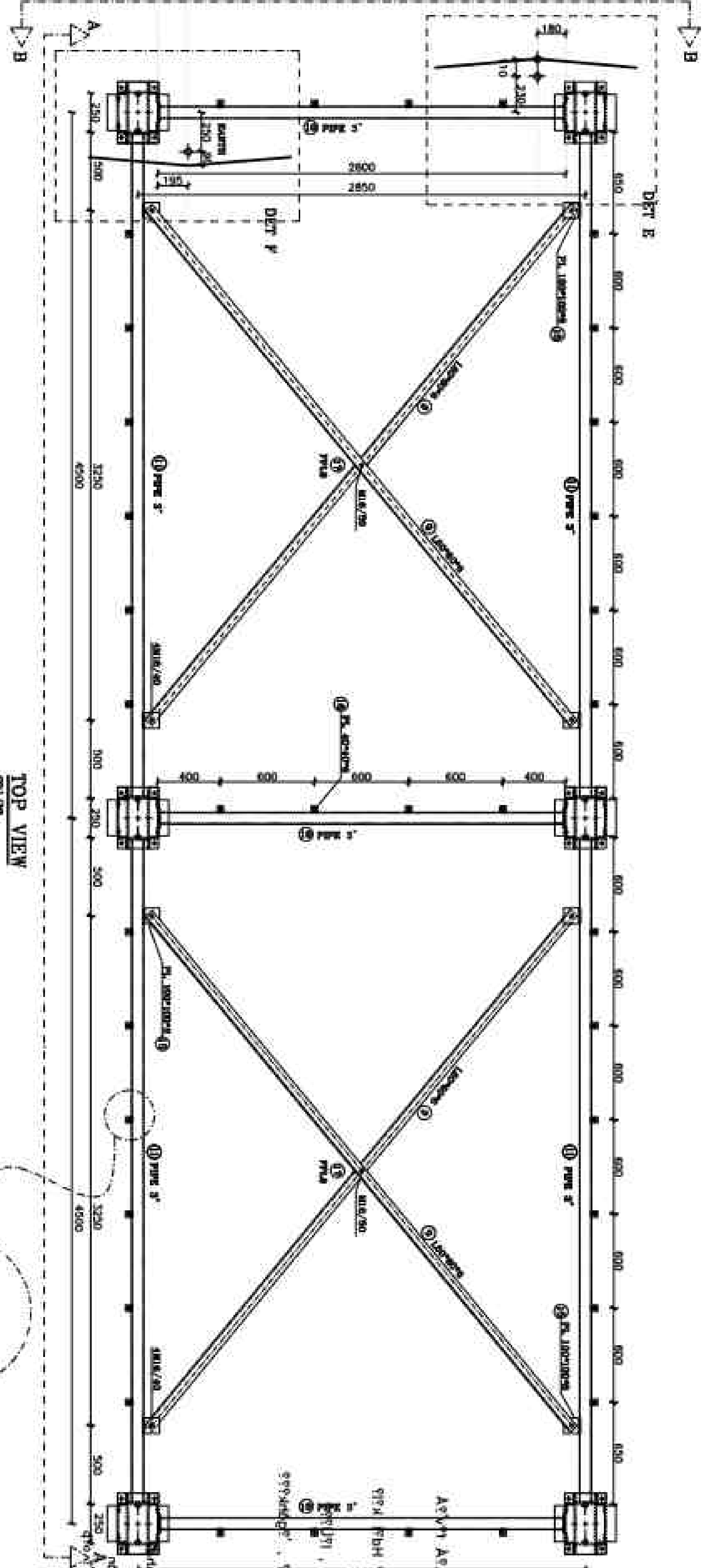

TOP VIEW
SCALE: 1/8" = 1'-0"

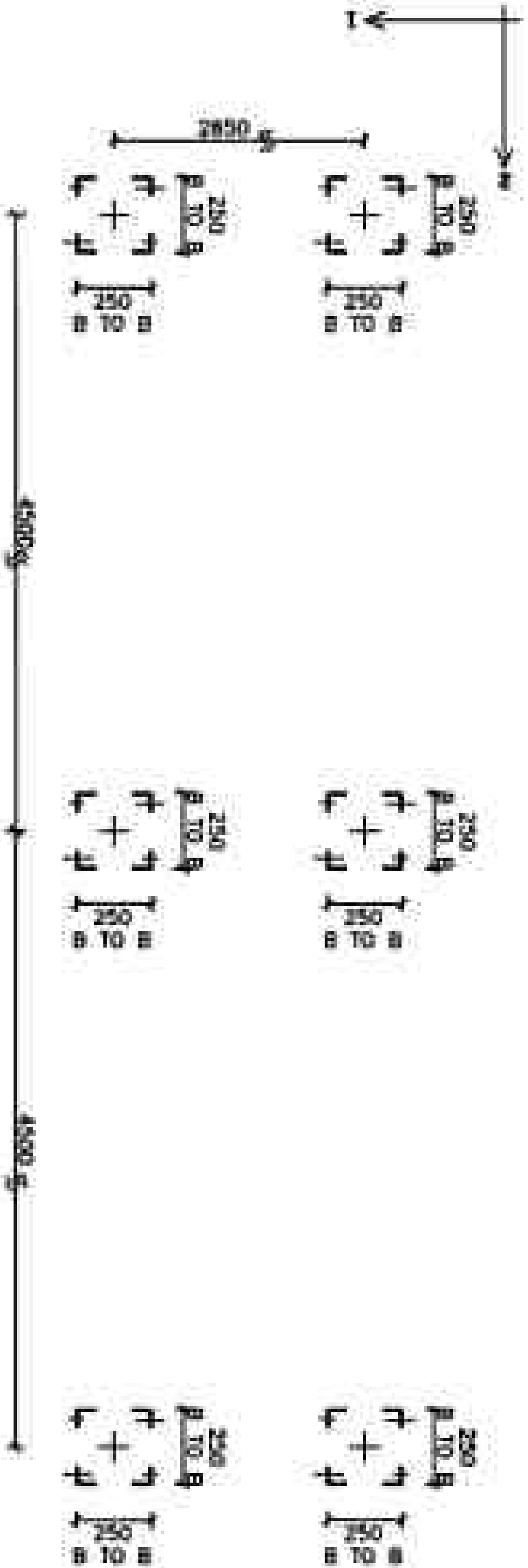

PLAN OF LINES THAT SHOULD BE
REMOVED FOR CLARITY



Client: **SHARON CO.**

Project: **EQUIPMENT STRUCTURE DRAWING**

Structure: **STRUCTURE 205R**

Drawn by: **205R-B-SMC-DWG-SUS-000000-CT-122**

Checked by: **205R-B-SMC-DWG-SUS-000000-CT-122**

Drawn by: **205R-B-SMC-DWG-SUS-000000-CT-122**

REFERENCE

REFERENCE NO.

REFERENCE NO.

NOTES

1. ALL DIMENSIONS ARE IN MILLIMETERS (MM).
 2. ALL DIMENSIONS ARE TO CENTER UNLESS OTHERWISE SPECIFIED.
 3. ALL DIMENSIONS ARE TO CENTER UNLESS OTHERWISE SPECIFIED.
 4. ALL DIMENSIONS ARE TO CENTER UNLESS OTHERWISE SPECIFIED.
 5. ALL DIMENSIONS ARE TO CENTER UNLESS OTHERWISE SPECIFIED.
 6. ALL DIMENSIONS ARE TO CENTER UNLESS OTHERWISE SPECIFIED.
 7. ALL DIMENSIONS ARE TO CENTER UNLESS OTHERWISE SPECIFIED.
 8. ALL DIMENSIONS ARE TO CENTER UNLESS OTHERWISE SPECIFIED.
 9. ALL DIMENSIONS ARE TO CENTER UNLESS OTHERWISE SPECIFIED.
 10. ALL DIMENSIONS ARE TO CENTER UNLESS OTHERWISE SPECIFIED.

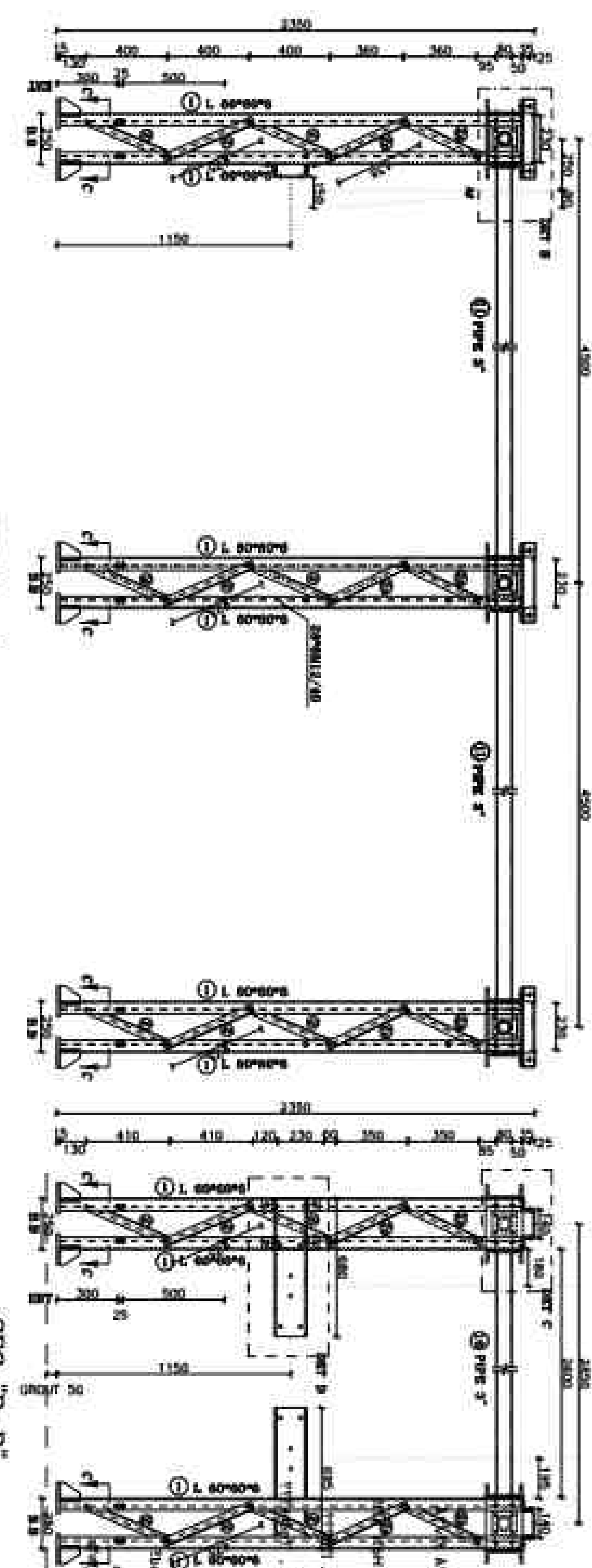

SEC "A-A"

SEC "B-B"

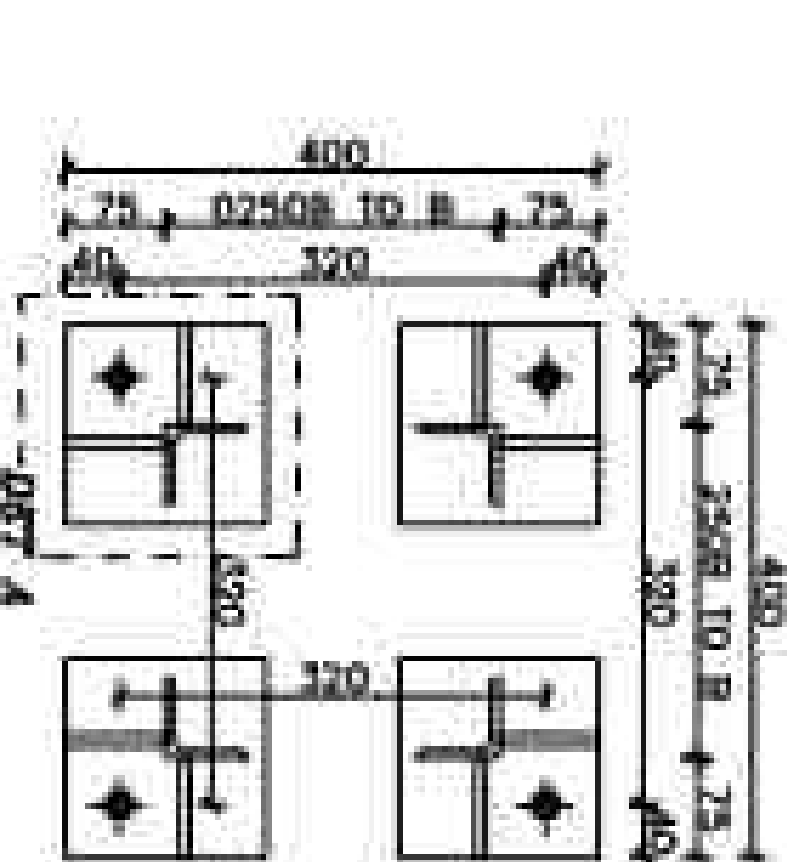

SEC "C-C"

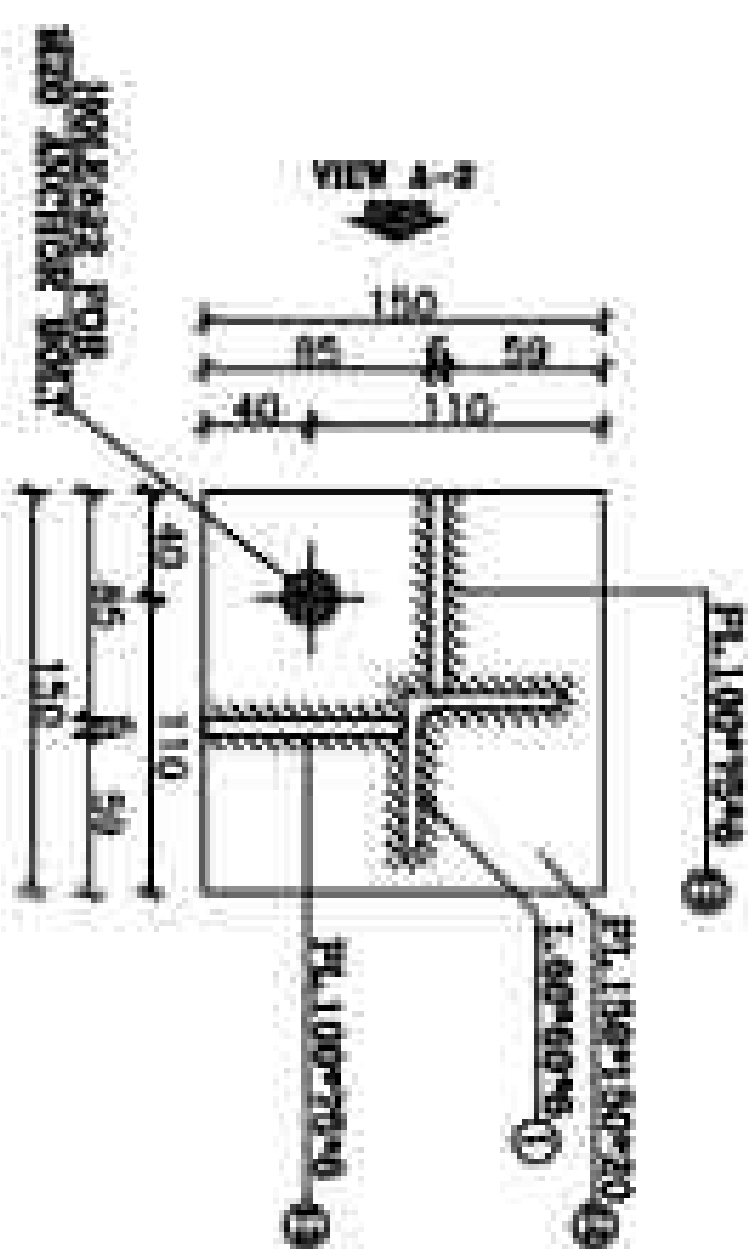

VIEW "A-1"

VIEW "A-2"

DEF "A"

POS 13: PL100*75*6
 SEC 1/10

Legend	Symbol	Description
1. ALL DIMENSIONS ARE IN MILLIMETERS (MM).		
2. ALL DIMENSIONS ARE TO CENTER UNLESS OTHERWISE SPECIFIED.		
3. ALL DIMENSIONS ARE TO CENTER UNLESS OTHERWISE SPECIFIED.		
4. ALL DIMENSIONS ARE TO CENTER UNLESS OTHERWISE SPECIFIED.		
5. ALL DIMENSIONS ARE TO CENTER UNLESS OTHERWISE SPECIFIED.		
6. ALL DIMENSIONS ARE TO CENTER UNLESS OTHERWISE SPECIFIED.		
7. ALL DIMENSIONS ARE TO CENTER UNLESS OTHERWISE SPECIFIED.		
8. ALL DIMENSIONS ARE TO CENTER UNLESS OTHERWISE SPECIFIED.		
9. ALL DIMENSIONS ARE TO CENTER UNLESS OTHERWISE SPECIFIED.		
10. ALL DIMENSIONS ARE TO CENTER UNLESS OTHERWISE SPECIFIED.		

KEY PLAN

1. ALL DIMENSIONS ARE IN MILLIMETERS (MM).
 2. ALL DIMENSIONS ARE TO CENTER UNLESS OTHERWISE SPECIFIED.
 3. ALL DIMENSIONS ARE TO CENTER UNLESS OTHERWISE SPECIFIED.
 4. ALL DIMENSIONS ARE TO CENTER UNLESS OTHERWISE SPECIFIED.
 5. ALL DIMENSIONS ARE TO CENTER UNLESS OTHERWISE SPECIFIED.
 6. ALL DIMENSIONS ARE TO CENTER UNLESS OTHERWISE SPECIFIED.
 7. ALL DIMENSIONS ARE TO CENTER UNLESS OTHERWISE SPECIFIED.
 8. ALL DIMENSIONS ARE TO CENTER UNLESS OTHERWISE SPECIFIED.
 9. ALL DIMENSIONS ARE TO CENTER UNLESS OTHERWISE SPECIFIED.
 10. ALL DIMENSIONS ARE TO CENTER UNLESS OTHERWISE SPECIFIED.

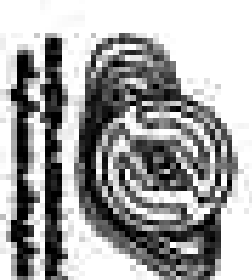

100% Scale: 1:1000

EXPLODED STRUCTURE DRAWING
 DRAWING OF EQUIPMENT
 STRUCTURE 20558

DOC NO: 100% Scale: 1:1000
 100% Scale: 1:1000

100% Scale: 1:1000
 100% Scale: 1:1000

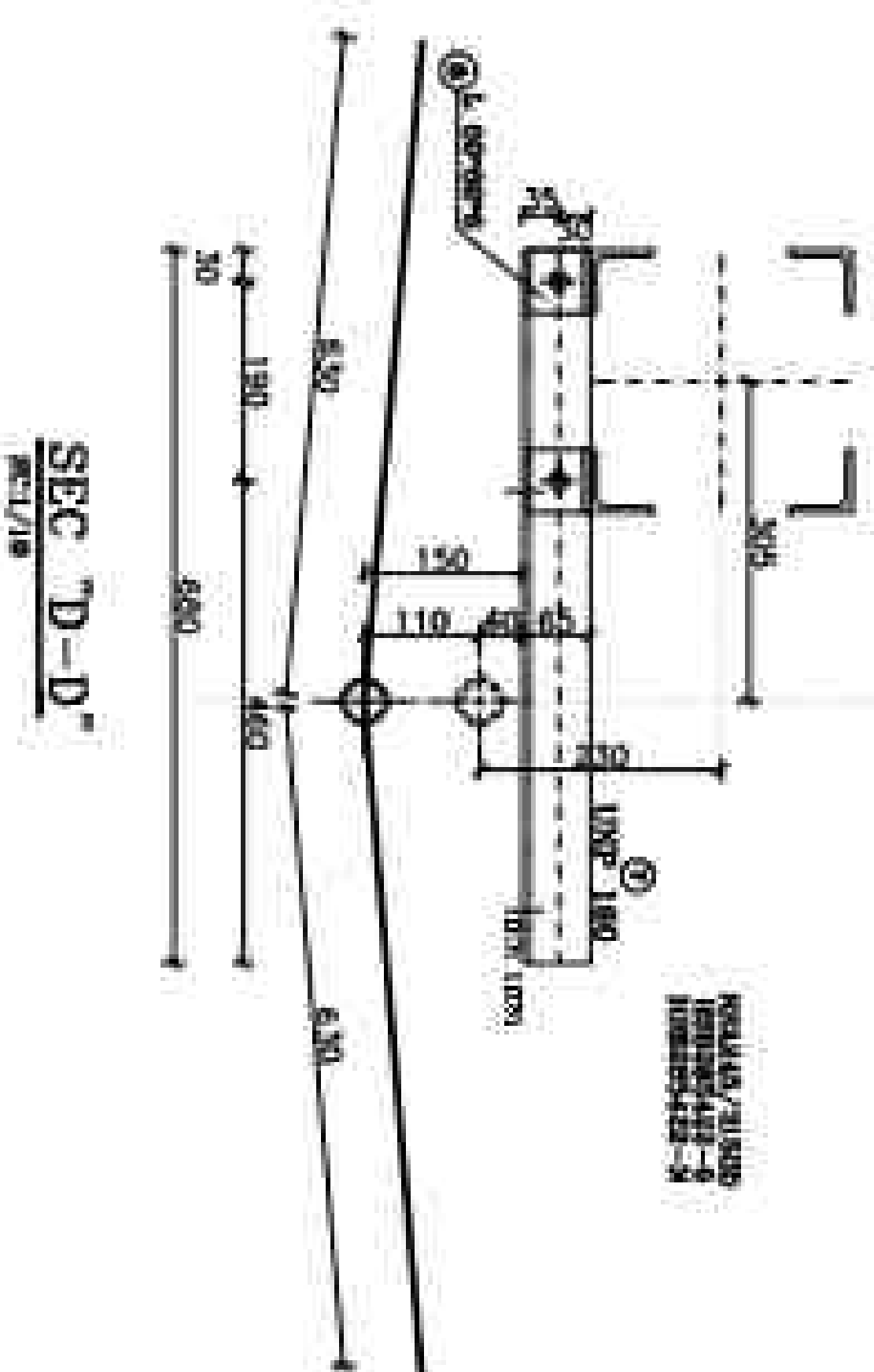
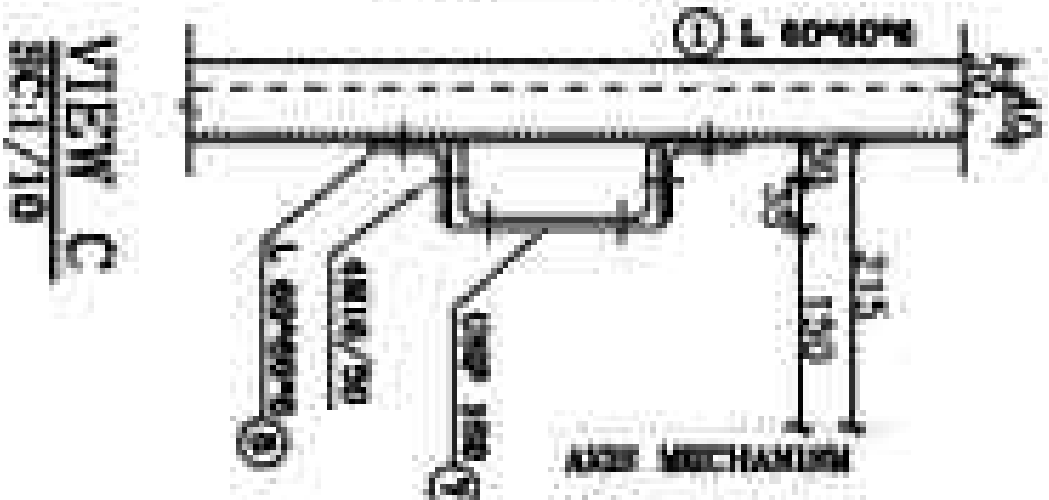
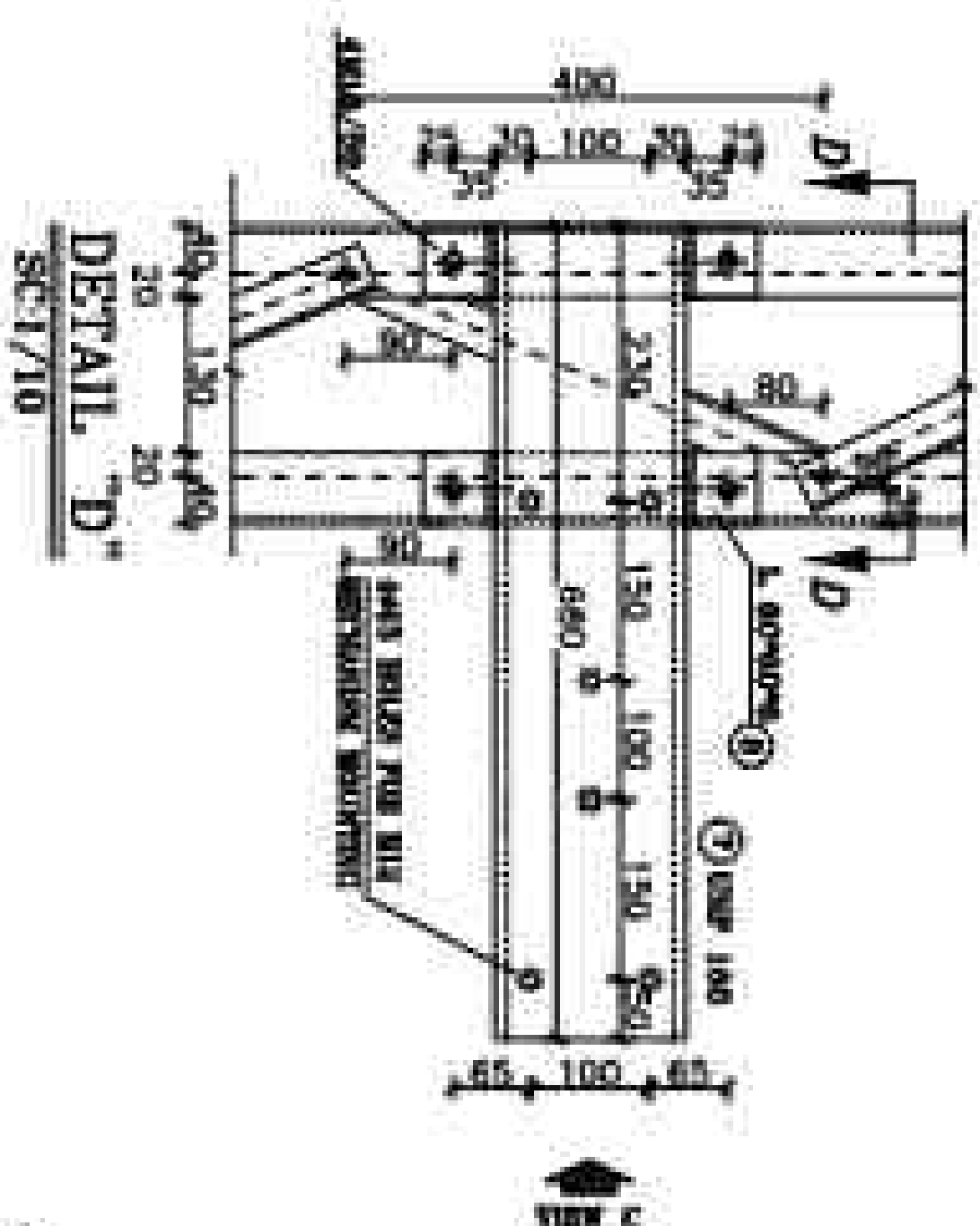
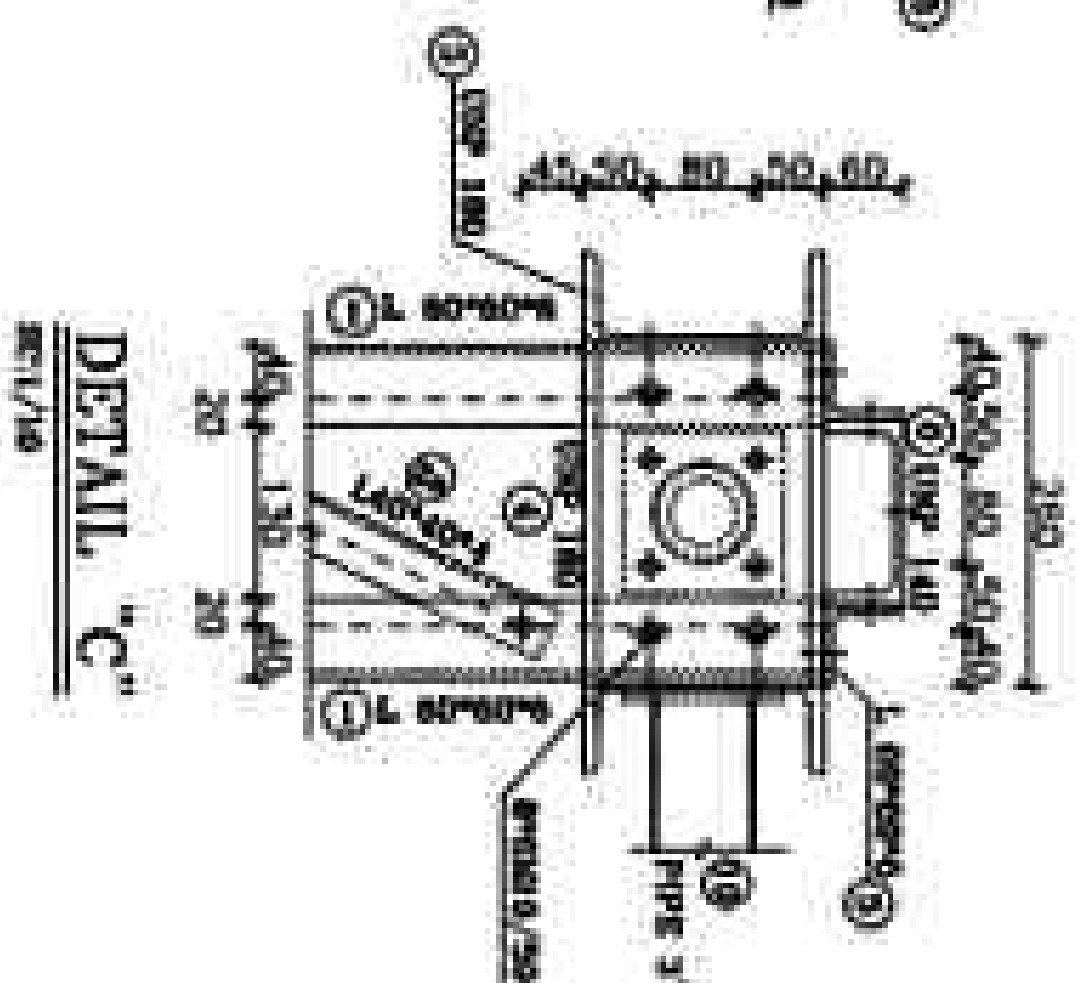
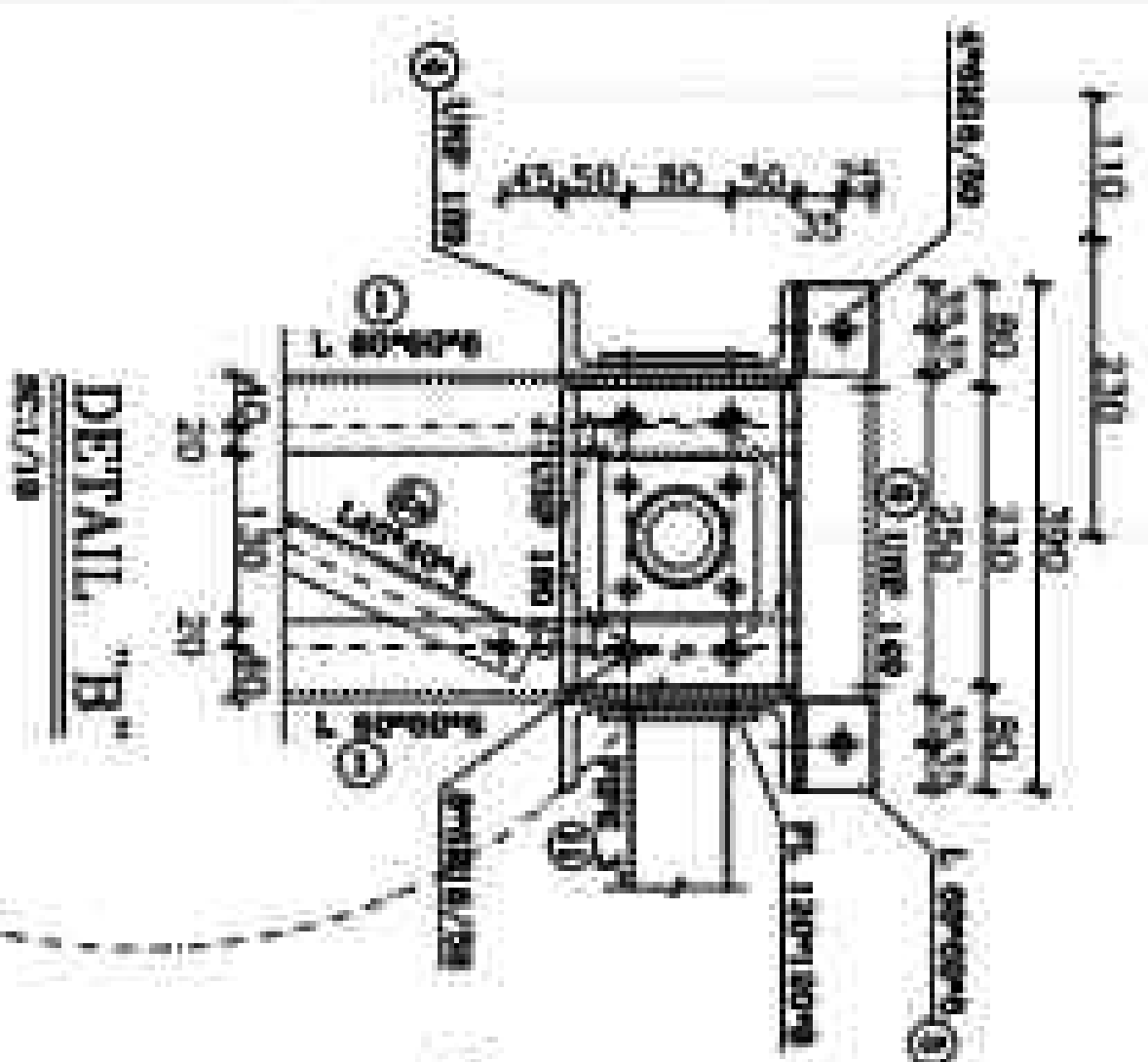
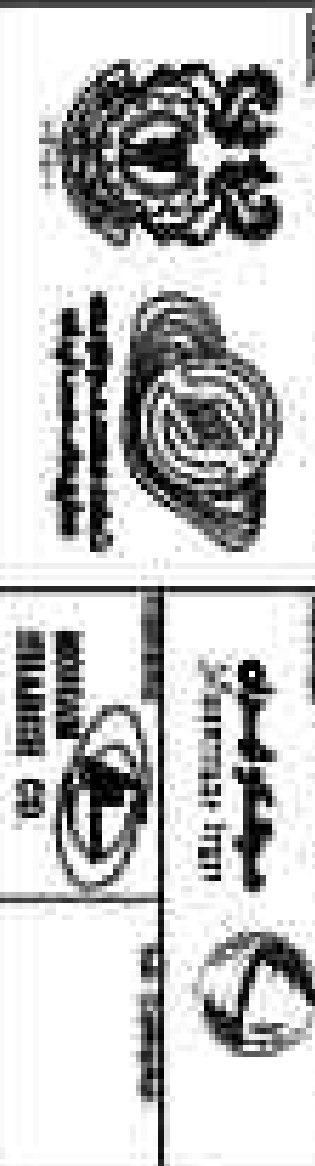
[illegible][illegible]

**EQUIPMENT STRUCTURES BUILDING
DRAWING OF EQUIPMENT
STRUCTURE CODE**

DOC	4475-B-3AC-3AC-510-00000-CT-122	NO
NO.		
DATE	28 OCT 81	PROJECT NO.

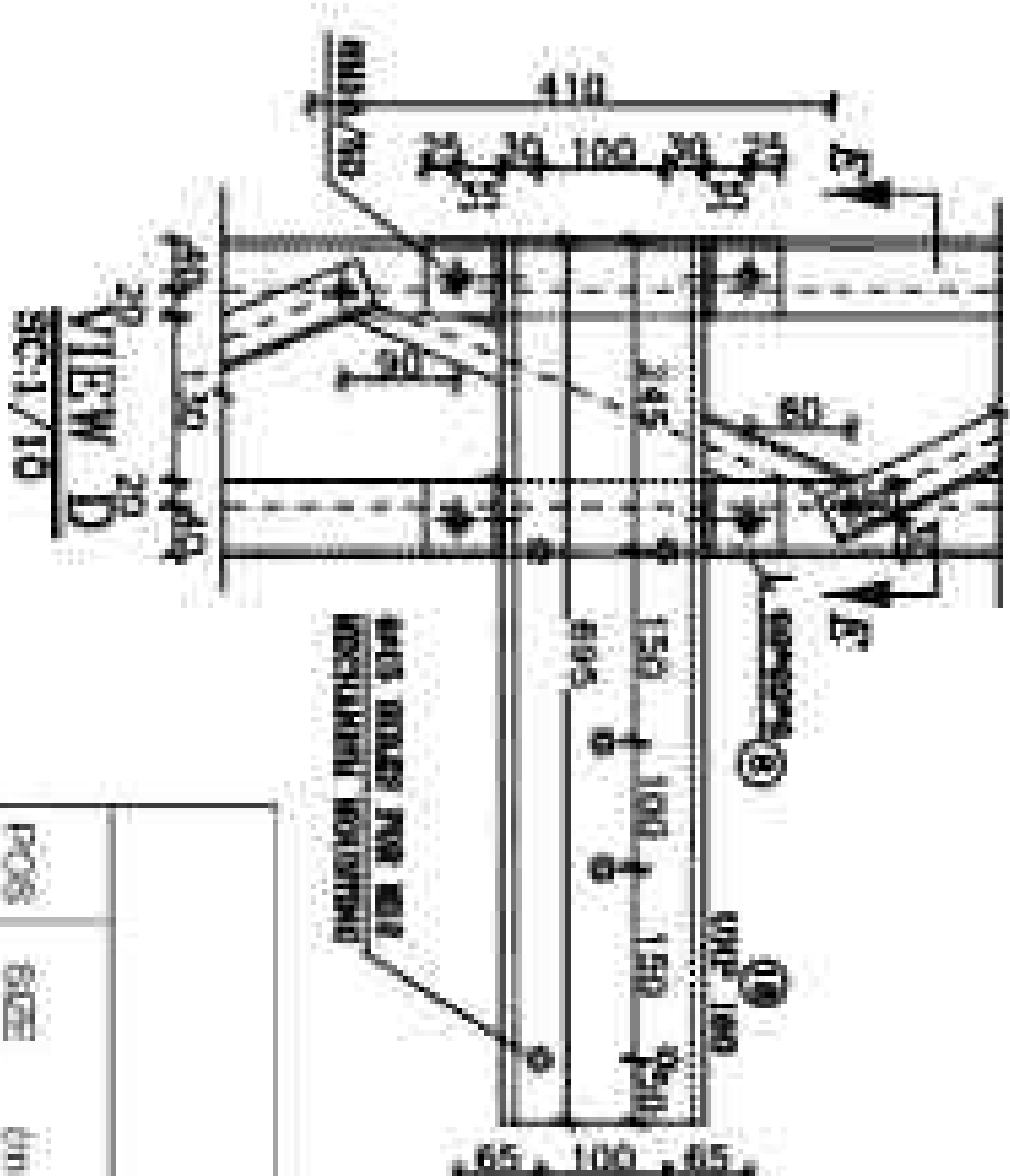
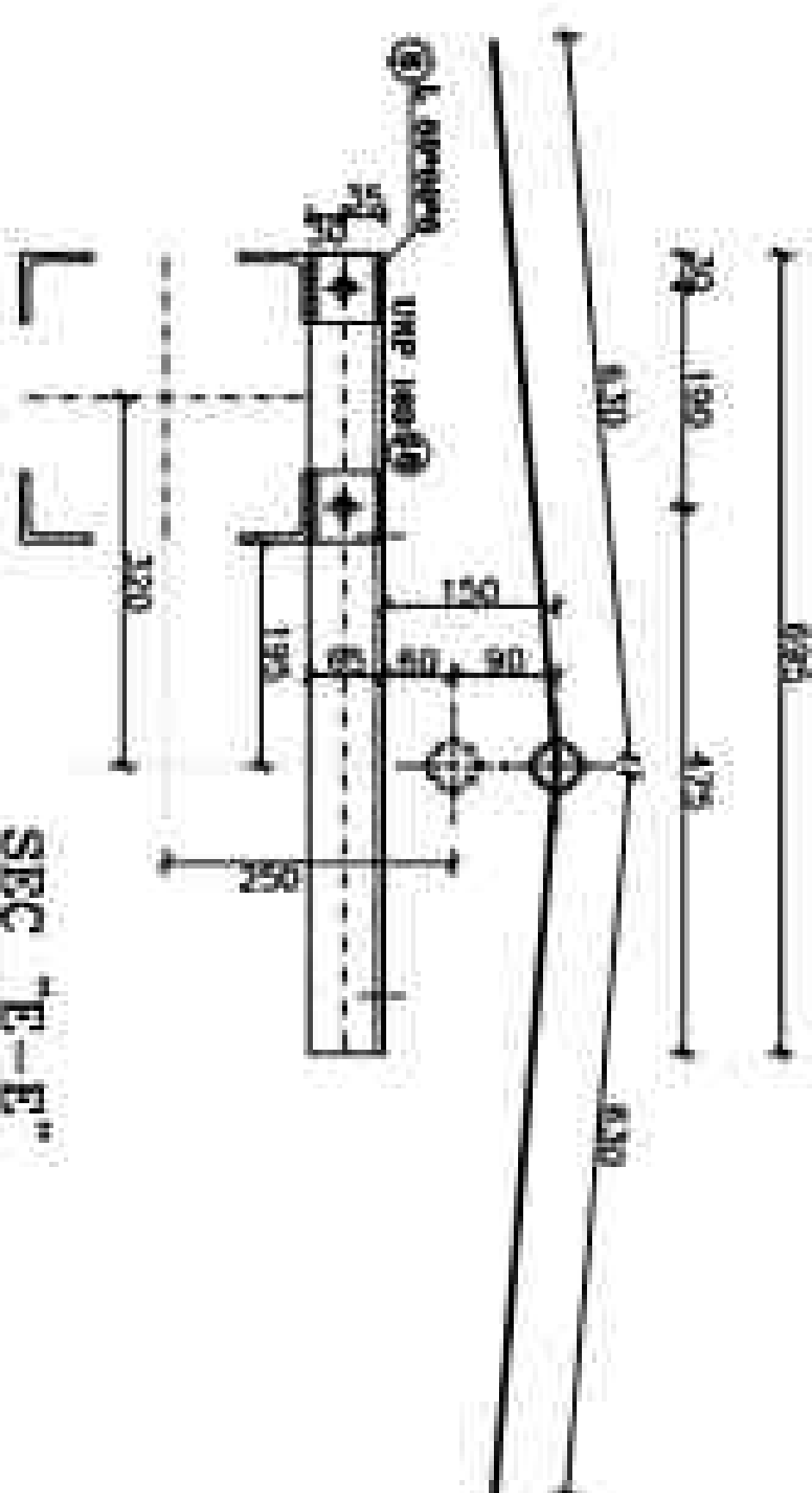
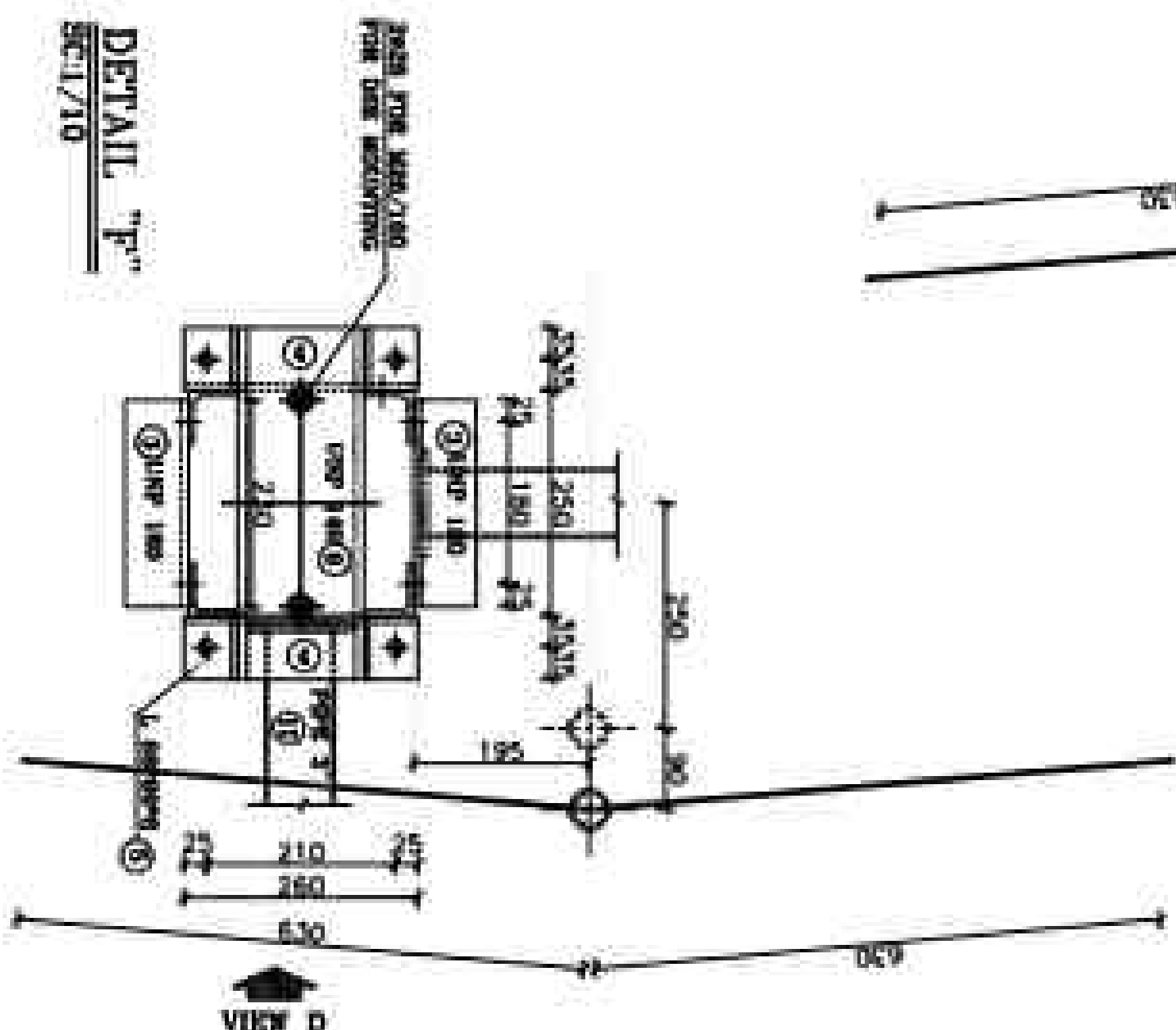
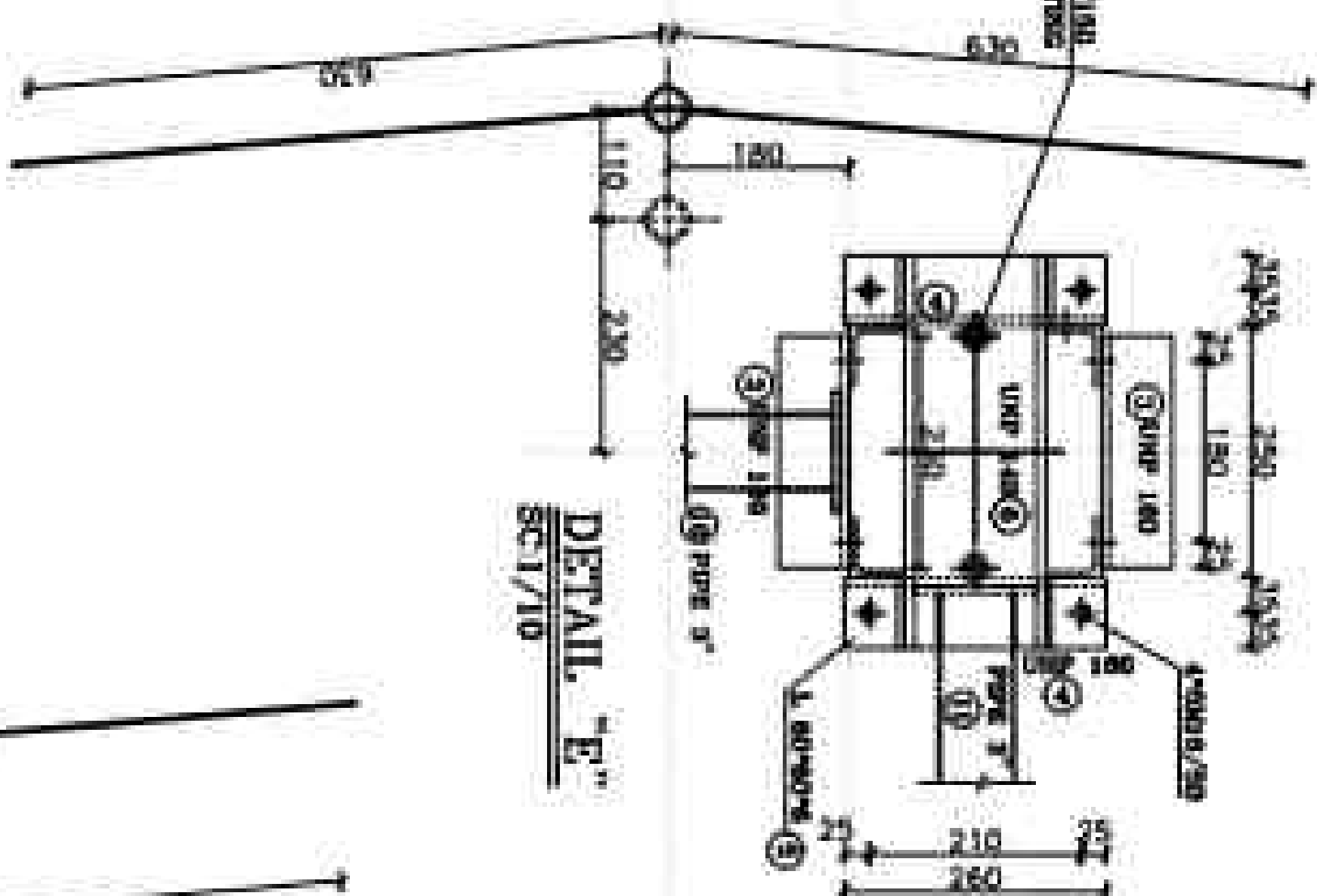

BIOLOGICAL INFORMATION			
NAME	COMPANY	AGE	HEIGHT
John Doe	ABC	35	180
Jane Smith	XYZ	28	165
Bob Johnson	DEF	42	190
Alice Brown	GHI	30	175

MATERIAL LIST						
POS	SIZE (mm)	Length (m)	QTY	Weight(kg)		
				Light	Piece	Total
1	L 60x60x6	2.275	24	5.42	12.51	256.93
2	L 40x40x4	0.475	72	2.42	1.16	82.76
2a	L 40x40x4	0.405	45	2.42	1.08	49.85
3	UNP 100	0.230	12	22.50	5.06	60.72
4	UNP 180	0.250	12	22.50	5.72	68.64
5	L 60x60x6	0.070	24	5.42	0.20	8.71
6	UNP 140	0.380	6	26.00	6.24	37.44
7	UNP 160	0.680	1	58.80	12.78	12.78
8	L 60x60x6	0.080	4	5.42	0.34	1.36
9	L 60x60x6	4.280	4	5.42	22.66	92.36
10	PIPE 3"	2.558	3	5.82	14.95	44.84
11	PIPE 3"	4.214	4	5.82	24.55	168.20
12	PL 150x150x15	—	24	—	2.640	63.360
13	PL 100x75x6	—	48	—	0.353	16.956
14	PL 120x120x9	—	14	—	0.904	12.656
15	PL 100x100x9	—	8	—	0.608	5.024
16	PL 60x40x6	—	360	—	0.075	2.713
17	PL 60x60x8	—	2	—	0.220	0.440
18	UNP 160	0.616	1	38.60	13.07	13.07
STACKING (1700)			Total Weight for Structure		965.78	
SET SITE			2			
HOT DIP GALVANIZED			Total Weight for project		1,938.37	

[illegible]

REFERENCE

REFERENCE TITLE REFERENCE No.

NOTES

1. ALL DIMENSIONS ARE IN METERS (M) UNLESS OTHERWISE SPECIFIED.
2. ALL DIMENSIONS ARE TO FACE UNLESS OTHERWISE SPECIFIED.
3. ALL DIMENSIONS ARE TO CENTERLINE UNLESS OTHERWISE SPECIFIED.
4. ALL DIMENSIONS ARE TO CENTERLINE UNLESS OTHERWISE SPECIFIED.
5. ALL DIMENSIONS ARE TO CENTERLINE UNLESS OTHERWISE SPECIFIED.

ITEM	DESCRIPTION	QUANTITY	UNIT
1	STEEL BEAM 200x200x10	1	M
2	STEEL BEAM 200x200x10	1	M
3	STEEL BEAM 200x200x10	1	M
4	STEEL BEAM 200x200x10	1	M
5	STEEL BEAM 200x200x10	1	M

LEGEND

- 1- STEEL BEAM 200x200x10
- 2- STEEL BEAM 200x200x10
- 3- STEEL BEAM 200x200x10
- 4- STEEL BEAM 200x200x10
- 5- STEEL BEAM 200x200x10

KEY PLAN

ITEM	DESCRIPTION	QUANTITY	UNIT
1	STEEL BEAM 200x200x10	1	M
2	STEEL BEAM 200x200x10	1	M
3	STEEL BEAM 200x200x10	1	M
4	STEEL BEAM 200x200x10	1	M
5	STEEL BEAM 200x200x10	1	M

Project: 10001 solar tower (10001)

Client: Ministry of Energy

Contract: 10001

Design: 10001

Drawn: 10001

Checked: 10001

Approved: 10001

EQUIPMENT STRUCTURE DRAWING

DOC NO: 2000-B-340-DWG-SUS-000000-CY-123

REV: 01

25 OF 31

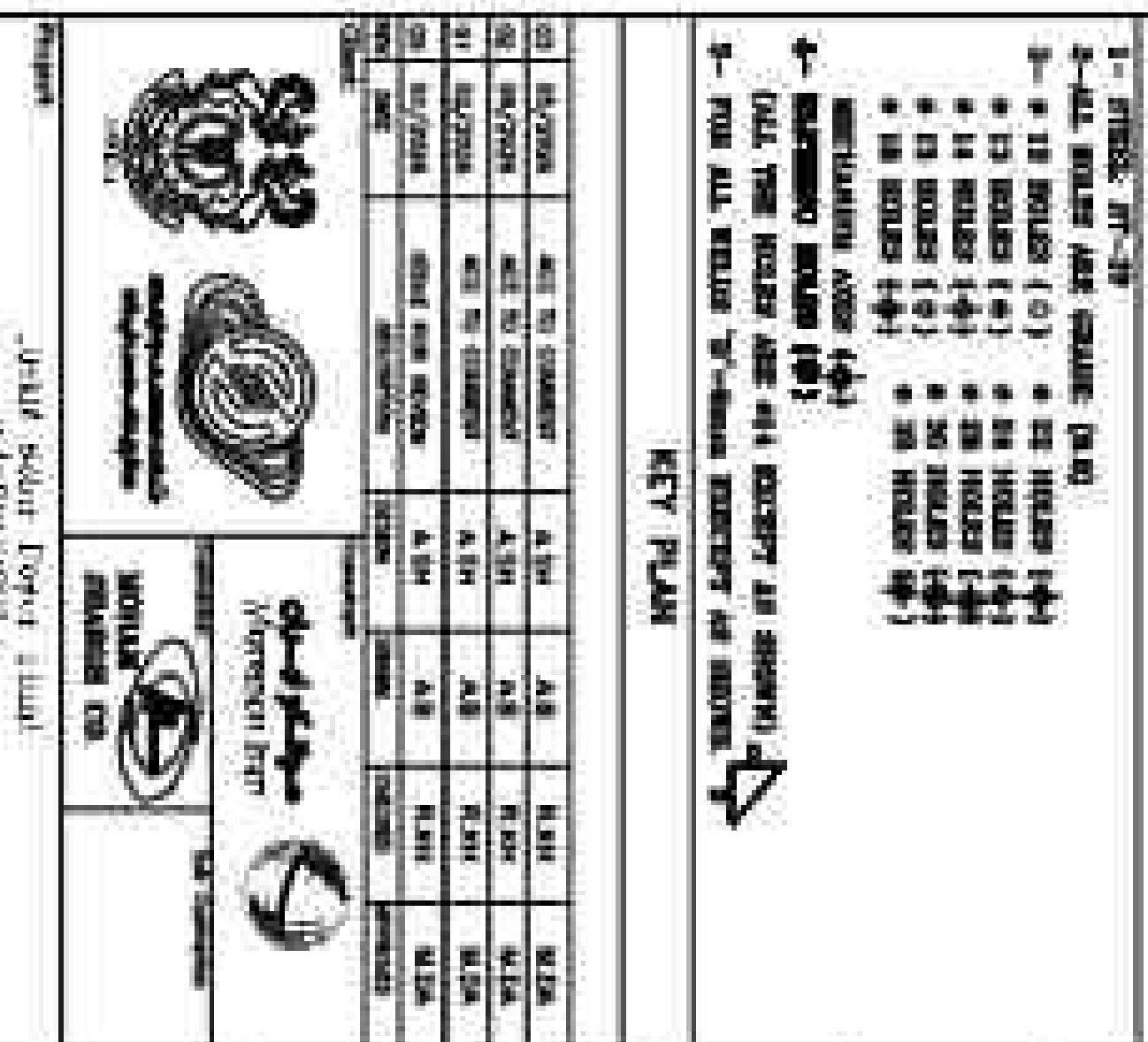
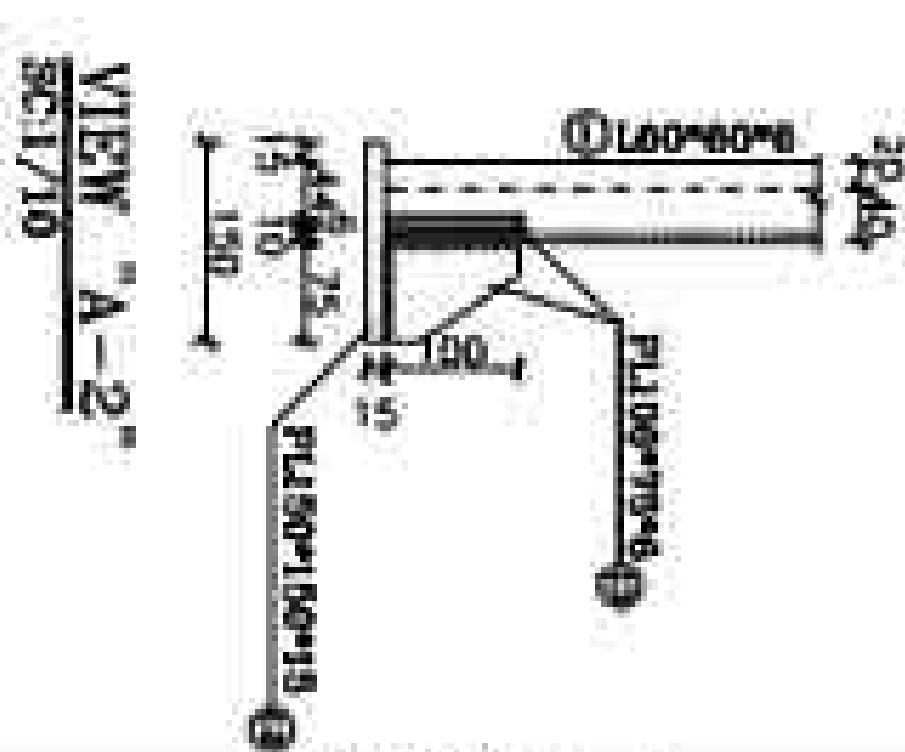
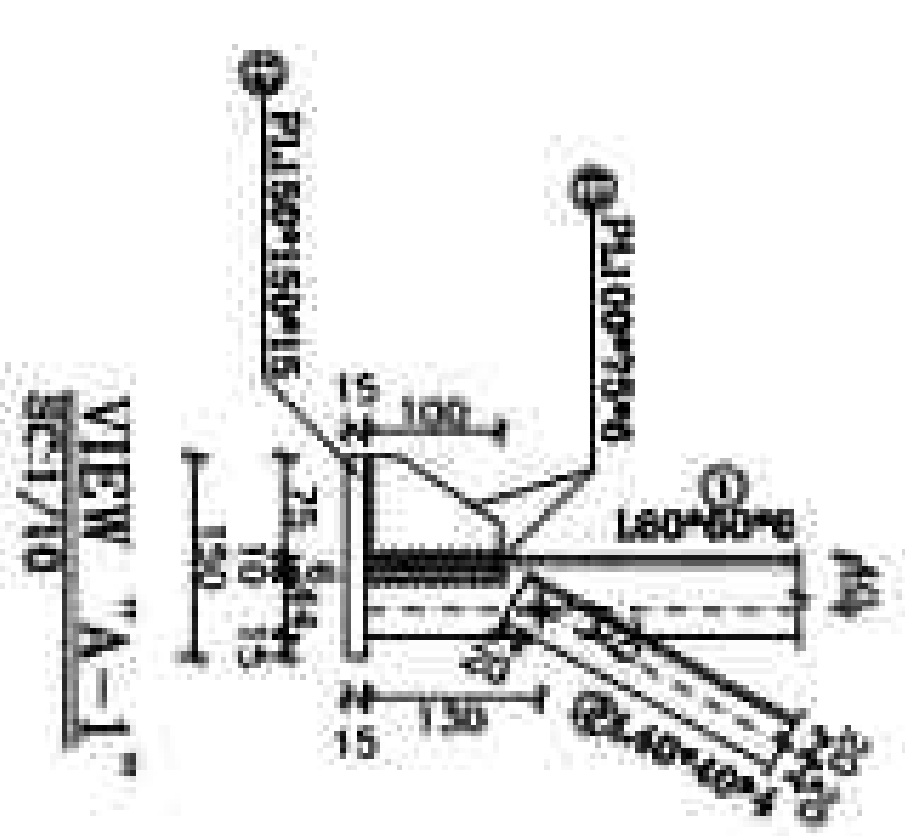
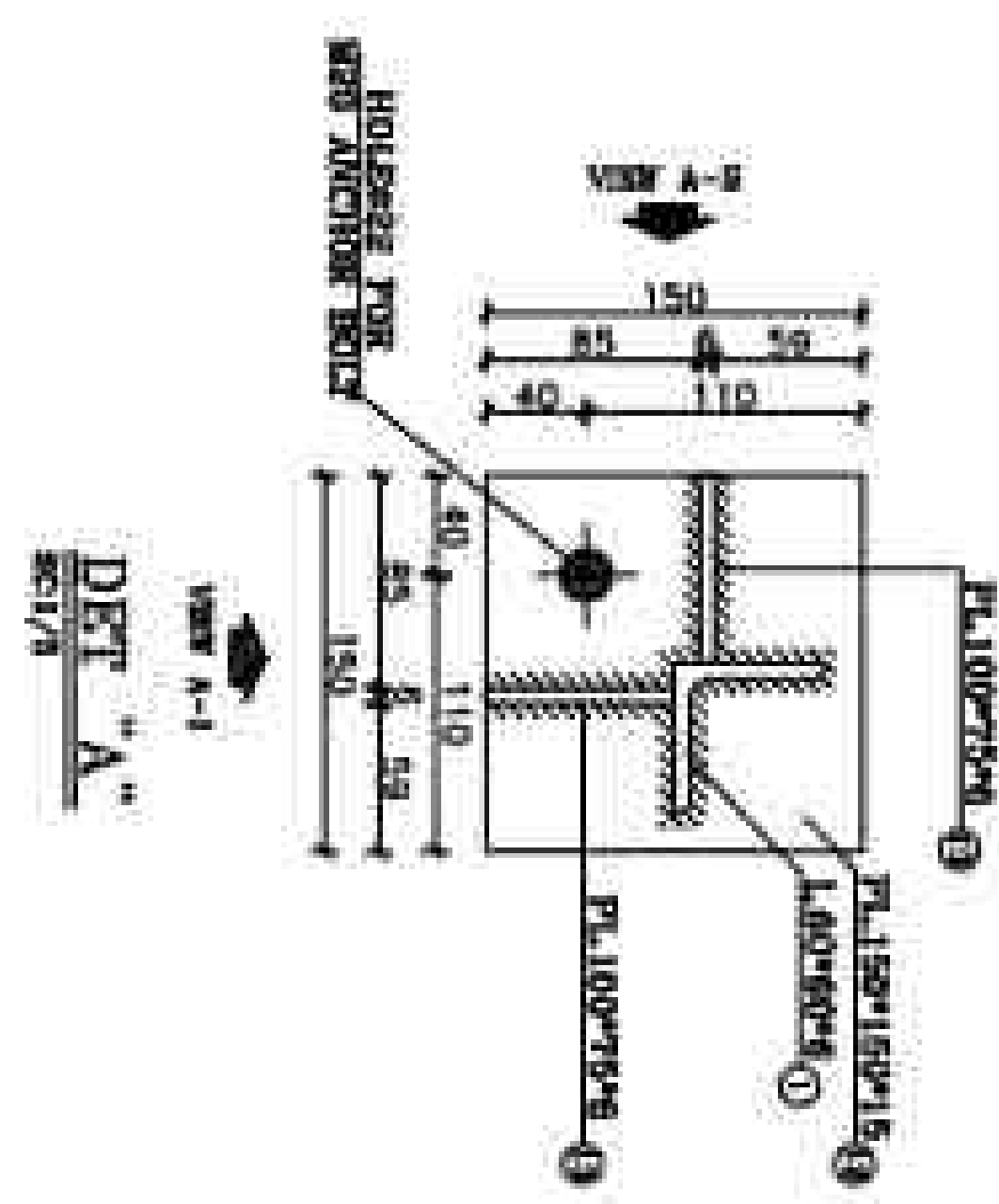
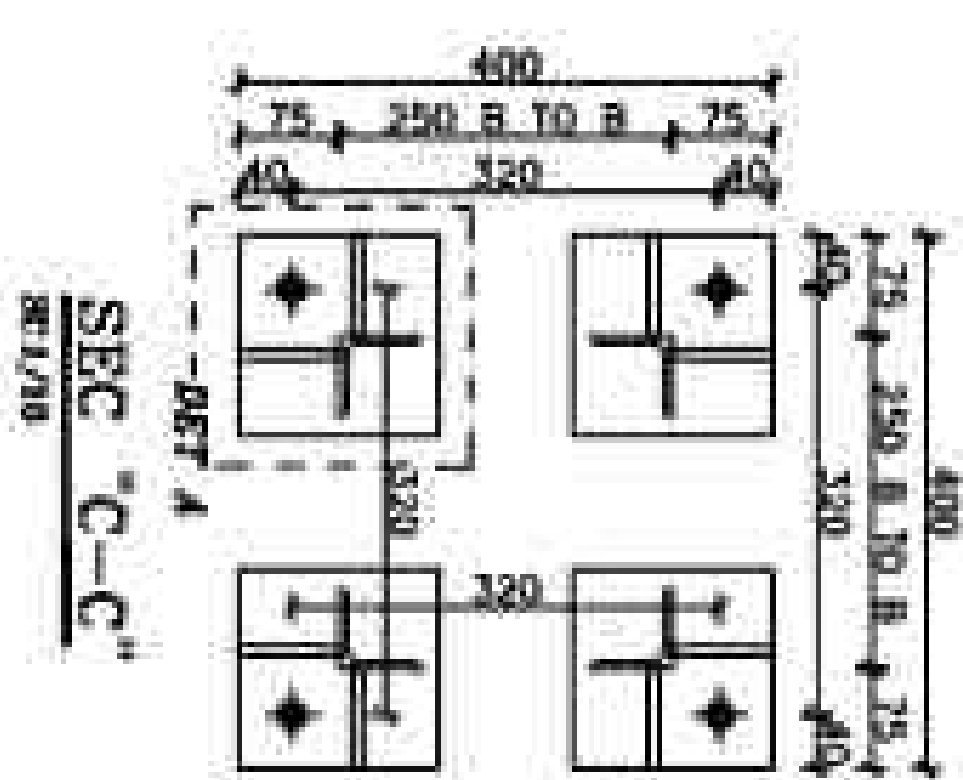
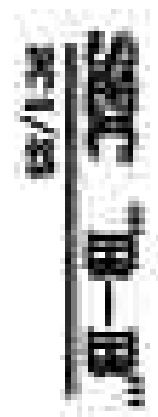
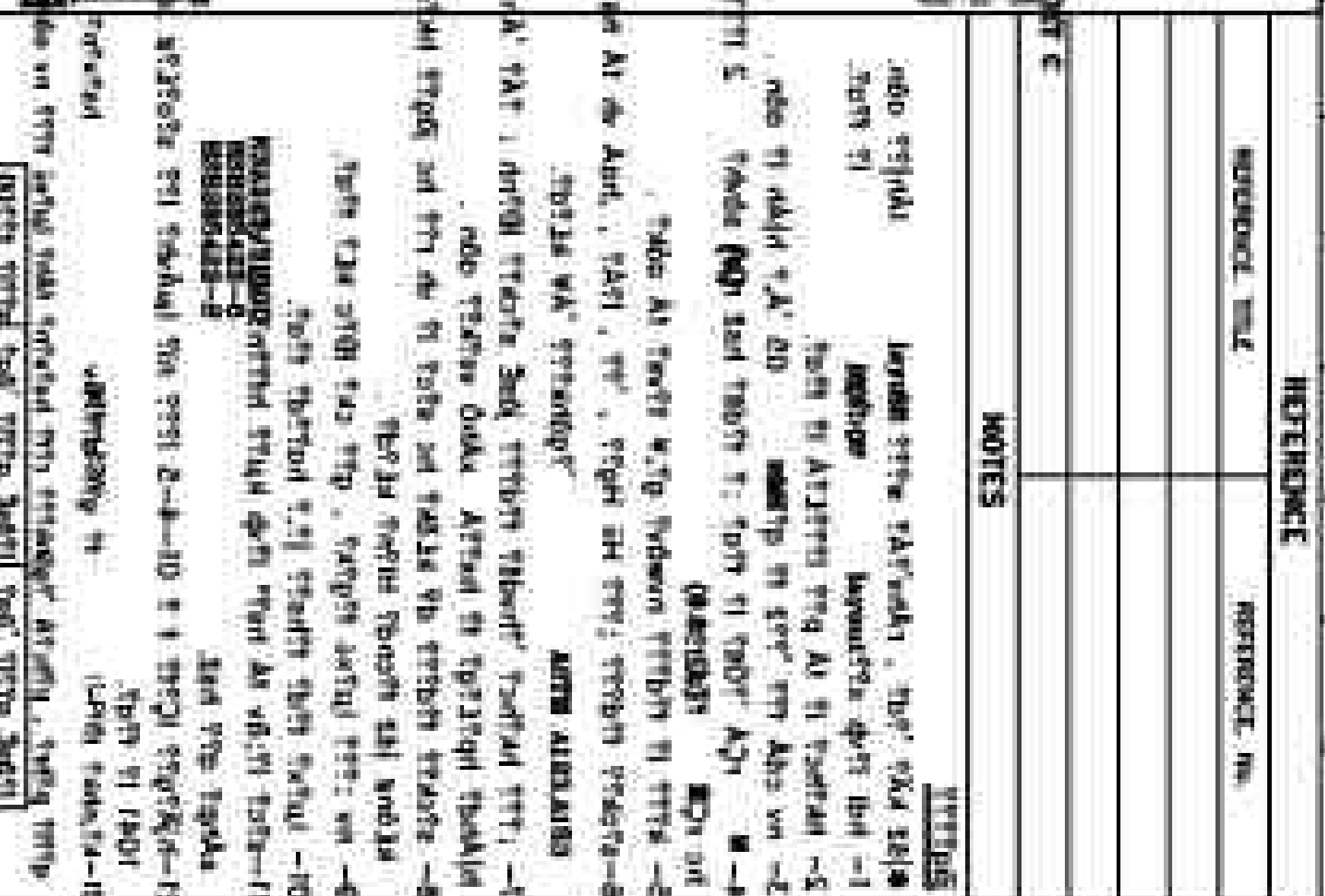
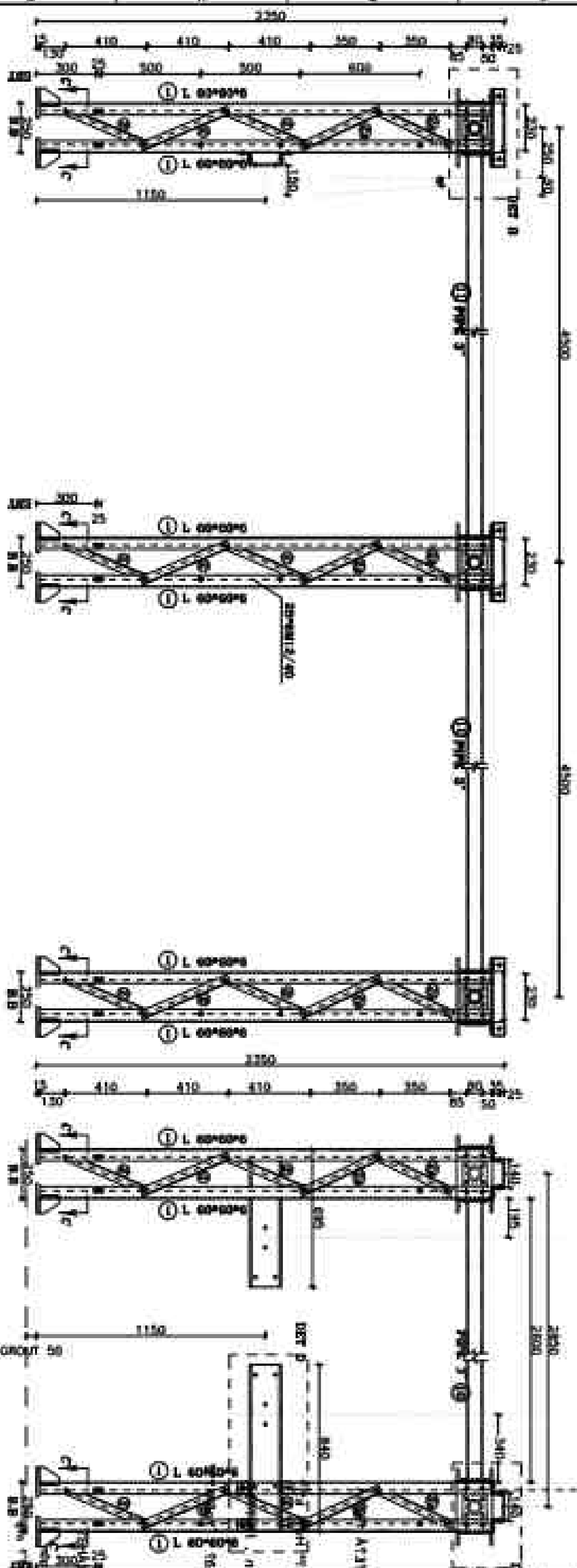
[illegible]

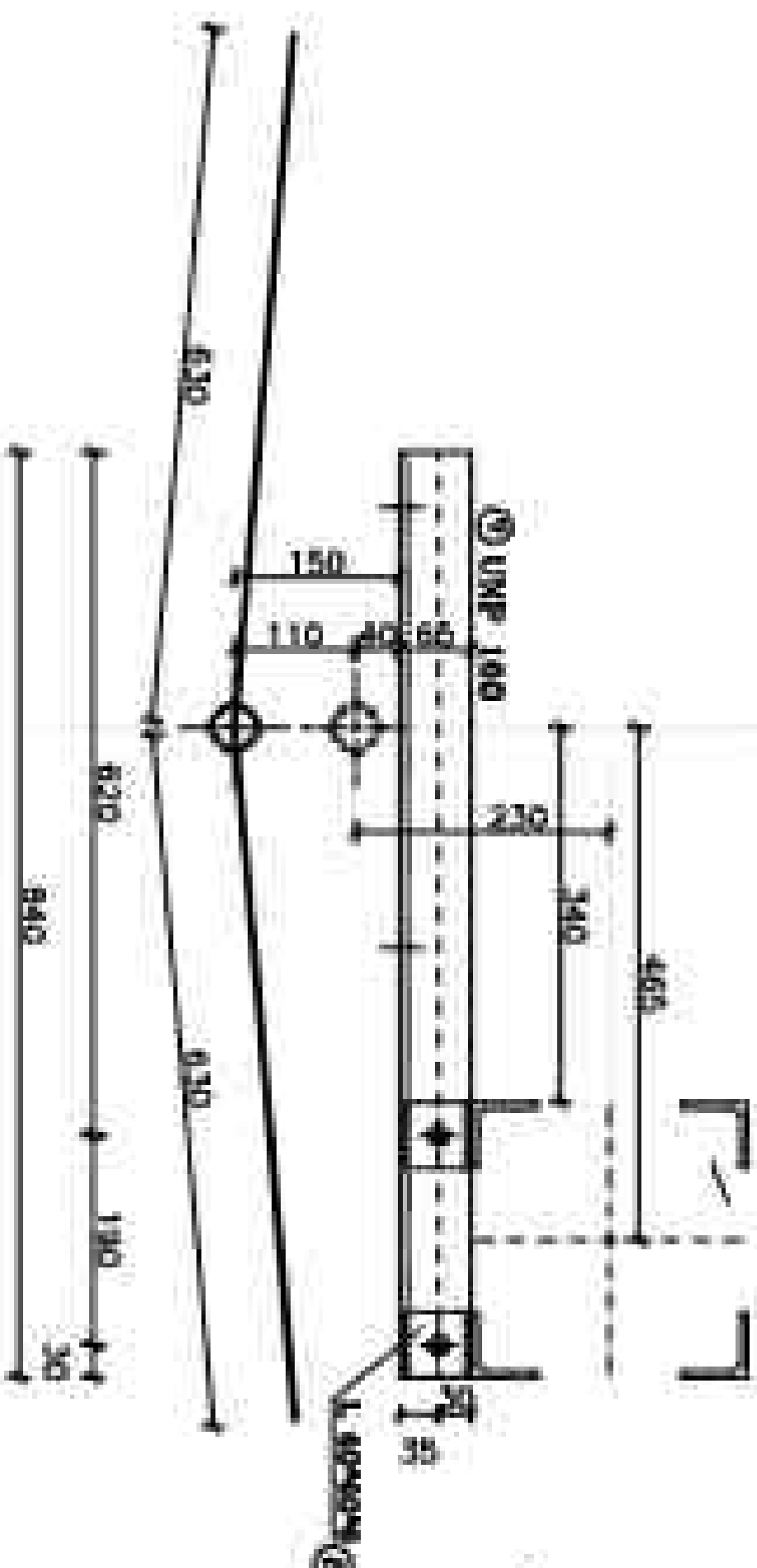
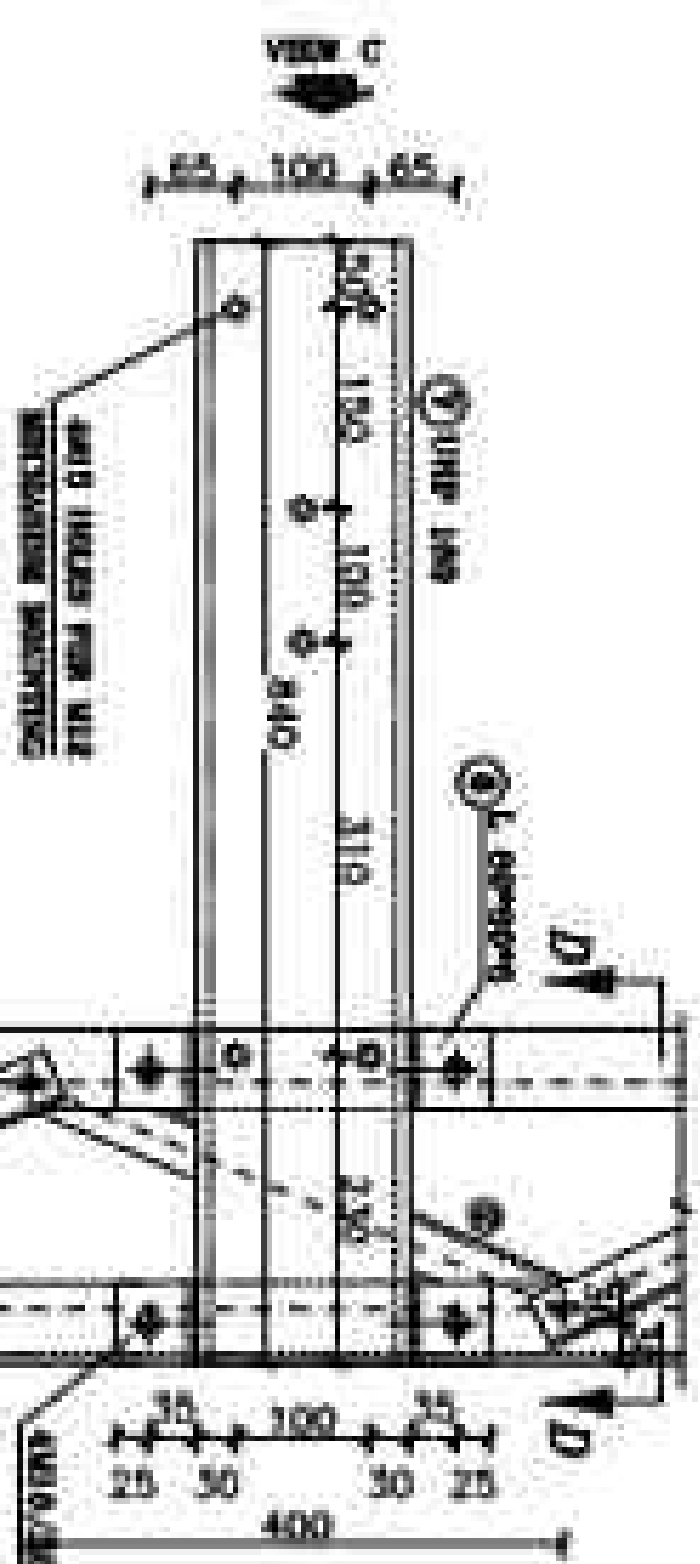
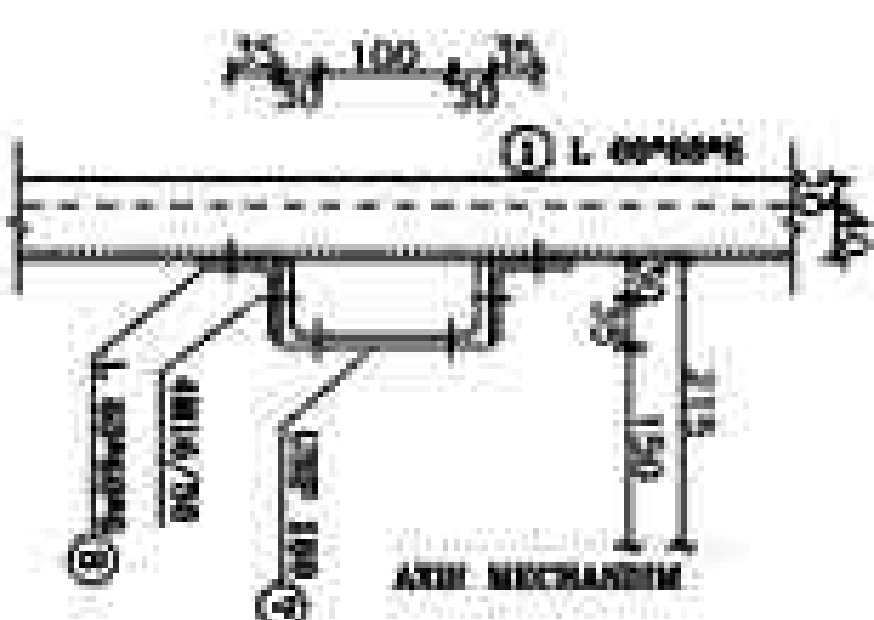
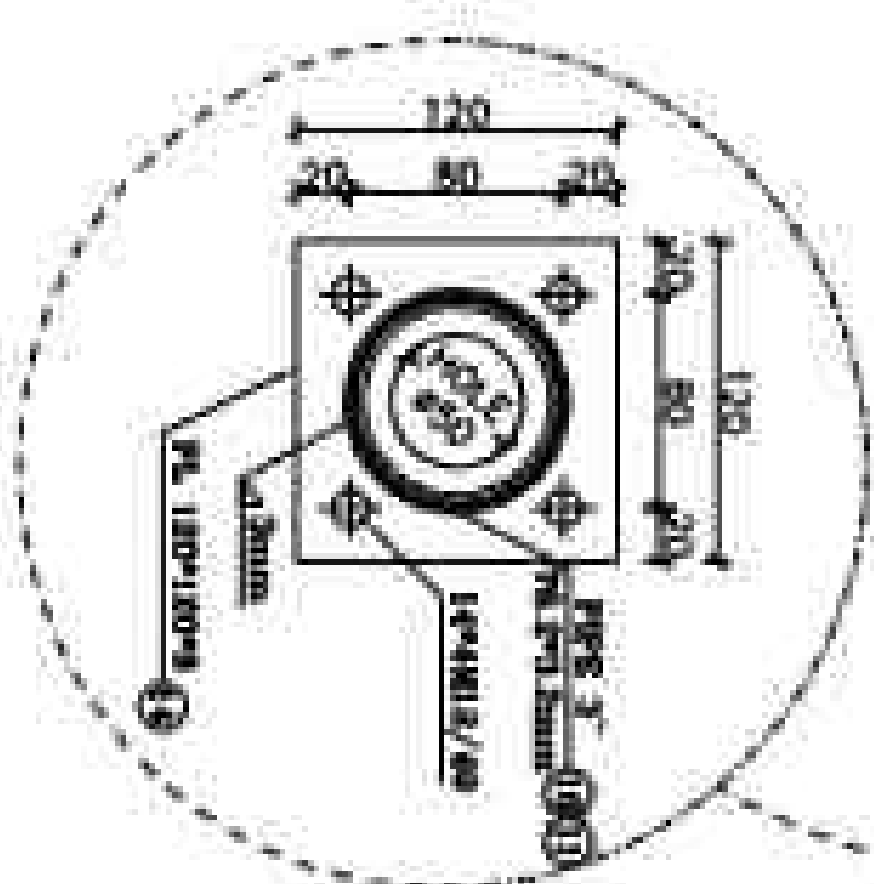
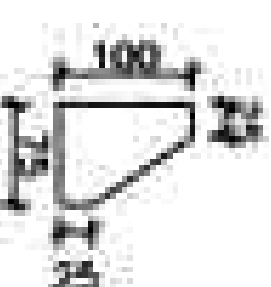
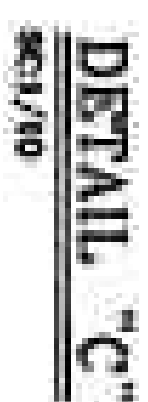
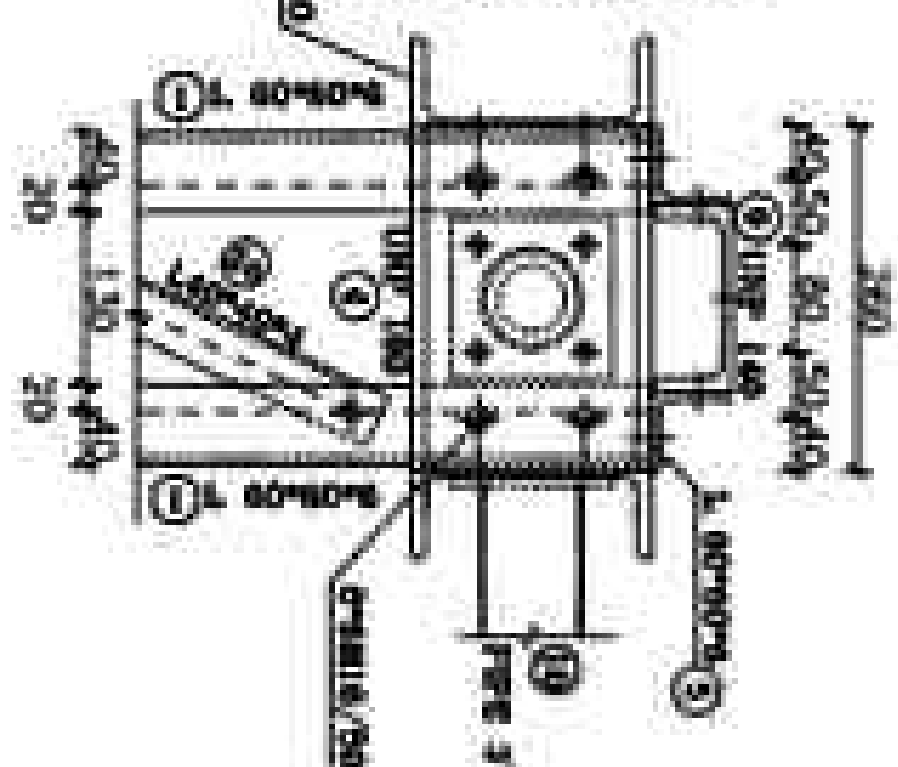
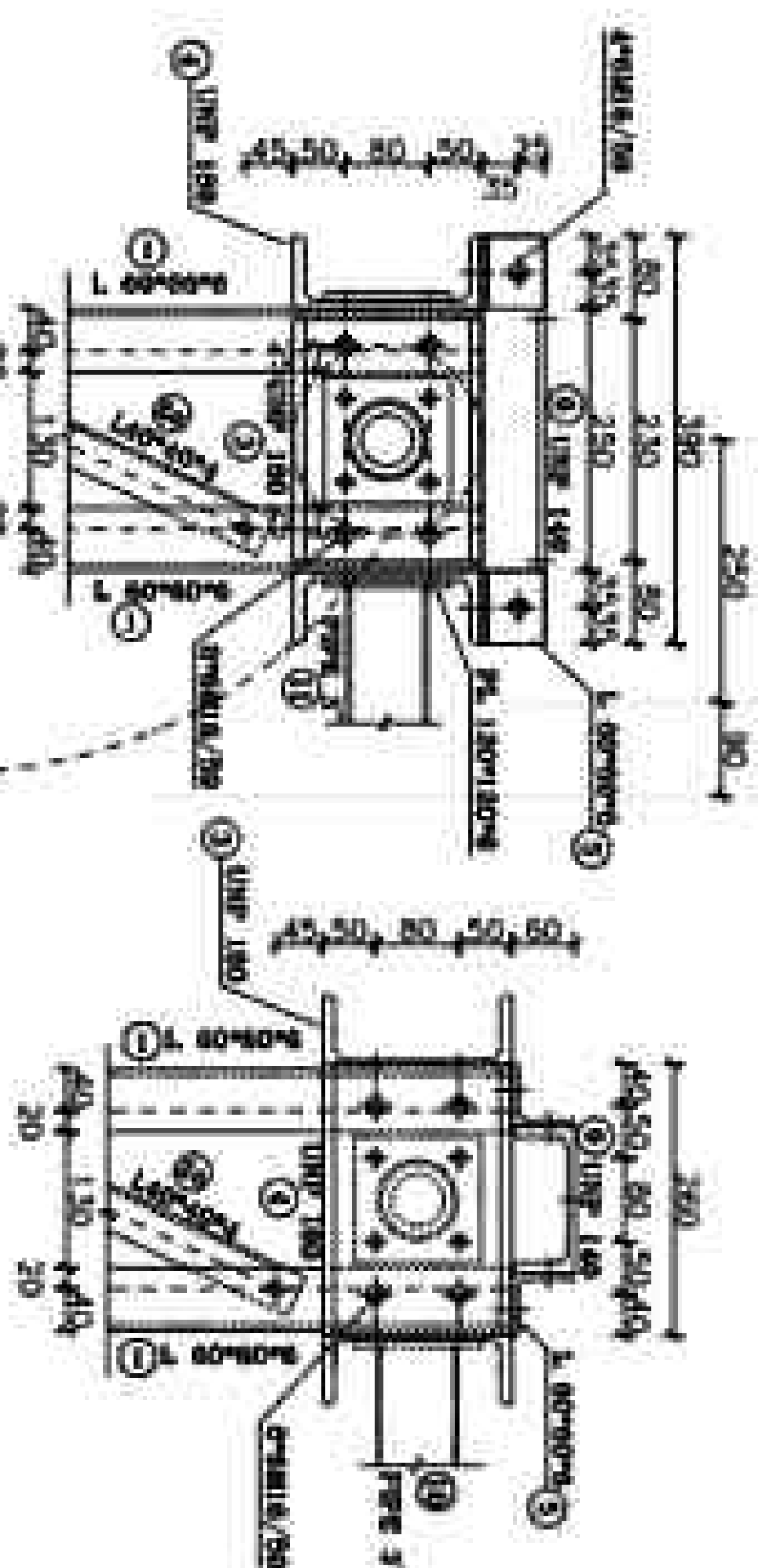

REFERENCE	
REFERENCE TITLE	REFERENCE NO.

[illegible]

Summary

ofo t'ijai lapan vov uatvay , tho' yad talo
t'o'ti vi mofan lapanvix q'o'i hoi - i
 t'o'ti ti k'apvov v'ig ki vi t'uafan - e
ofo ti alai v'a do wotv' vi s'iv' v'm Ala vo - e
 t'ofo t'ig t'o'ti : t'o'ti ti s'io' A'y M-a

A'etv A'ajjvi s

[illegible][illegible]

Condition	Partial Torque	Full Torque
1-3 hrs	85	100
3-5 days	75	90
1-2 wks	65	80

1. **FRUIT, 27-29**
 2. **ALL HOUSES ARE SQUARE (30)**
 3. **12 HOUSES (0)** **22 HOUSES (11)**
 4. **21 HOUSES (0)** **24 HOUSES (11)**
 5. **34 HOUSES (11)** **25 HOUSES (11)**
 6. **35 HOUSES (0)** **26 HOUSES (11)**
 7. **36 HOUSES (11)** **27 HOUSES (11)**
 8. **37 HOUSES (11)** **28 HOUSES (11)**
 9. **38 HOUSES (11)** **29 HOUSES (11)**
 10. **39 HOUSES (11)** **30 HOUSES (11)**
 11. **40 HOUSES (11)** **31 HOUSES (11)**
 12. **41 HOUSES (11)** **32 HOUSES (11)**
 13. **42 HOUSES (11)** **33 HOUSES (11)**
 14. **43 HOUSES (11)** **34 HOUSES (11)**
 15. **44 HOUSES (11)** **35 HOUSES (11)**
 16. **45 HOUSES (11)** **36 HOUSES (11)**
 17. **46 HOUSES (11)** **37 HOUSES (11)**
 18. **47 HOUSES (11)** **38 HOUSES (11)**
 19. **48 HOUSES (11)** **39 HOUSES (11)**
 20. **49 HOUSES (11)** **40 HOUSES (11)**
 21. **50 HOUSES (11)** **41 HOUSES (11)**
 22. **51 HOUSES (11)** **42 HOUSES (11)**
 23. **52 HOUSES (11)** **43 HOUSES (11)**
 24. **53 HOUSES (11)** **44 HOUSES (11)**
 25. **54 HOUSES (11)** **45 HOUSES (11)**
 26. **55 HOUSES (11)** **46 HOUSES (11)**
 27. **56 HOUSES (11)** **47 HOUSES (11)**
 28. **57 HOUSES (11)** **48 HOUSES (11)**
 29. **58 HOUSES (11)** **49 HOUSES (11)**
 30. **59 HOUSES (11)** **50 HOUSES (11)**
 31. **60 HOUSES (11)** **51 HOUSES (11)**
 32. **61 HOUSES (11)** **52 HOUSES (11)**
 33. **62 HOUSES (11)** **53 HOUSES (11)**
 34. **63 HOUSES (11)** **54 HOUSES (11)**
 35. **64 HOUSES (11)** **55 HOUSES (11)**
 36. **65 HOUSES (11)** **56 HOUSES (11)**
 37. **66 HOUSES (11)** **57 HOUSES (11)**
 38. **67 HOUSES (11)** **58 HOUSES (11)**
 39. **68 HOUSES (11)** **59 HOUSES (11)**
 40. **69 HOUSES (11)** **60 HOUSES (11)**
 41. **70 HOUSES (11)** **61 HOUSES (11)**
 42. **71 HOUSES (11)** **62 HOUSES (11)**
 43. **72 HOUSES (11)** **63 HOUSES (11)**
 44. **73 HOUSES (11)** **64 HOUSES (11)**
 45. **74 HOUSES (11)** **65 HOUSES (11)**
 46. **75 HOUSES (11)** **66 HOUSES (11)**
 47. **76 HOUSES (11)** **67 HOUSES (11)**
 48. **77 HOUSES (11)** **68 HOUSES (11)**
 49. **78 HOUSES (11)** **69 HOUSES (11)**
 50. **79 HOUSES (11)** **70 HOUSES (11)**
 51. **80 HOUSES (11)** **71 HOUSES (11)**
 52. **81 HOUSES (11)** **72 HOUSES (11)**
 53. **82 HOUSES (11)** **73 HOUSES (11)**
 54. **83 HOUSES (11)** **74 HOUSES (11)**
 55. **84 HOUSES (11)** **75 HOUSES (11)**
 56. **85 HOUSES (11)** **76 HOUSES (11)**
 57. **86 HOUSES (11)** **77 HOUSES (11)**
 58. **87 HOUSES (11)** **78 HOUSES (11)**
 59. **88 HOUSES (11)** **79 HOUSES (11)**
 60. **89 HOUSES (11)** **80 HOUSES (11)**
 61. **90 HOUSES (11)** **81 HOUSES (11)**
 62. **91 HOUSES (11)** **82 HOUSES (11)**
 63. **92 HOUSES (11)** **83 HOUSES (11)**
 64. **93 HOUSES (11)** **84 HOUSES (11)**
 65. **94 HOUSES (11)** **85 HOUSES (11)**
 66. **95 HOUSES (11)** **86 HOUSES (11)**
 67. **96 HOUSES (11)** **87 HOUSES (11)**
 68. **97 HOUSES (11)** **88 HOUSES (11)**
 69. **98 HOUSES (11)** **89 HOUSES (11)**
 70. **99 HOUSES (11)** **90 HOUSES (11)**
 71. **100 HOUSES (11)** **91 HOUSES (11)**
 72. **101 HOUSES (11)** **92 HOUSES (11)**
 73. **102 HOUSES (11)** **93 HOUSES (11)**
 74. **103 HOUSES (11)** **94 HOUSES (11)**
 75. **104 HOUSES (11)** **95 HOUSES (11)**
 76. **105 HOUSES (11)** **96 HOUSES (11)**
 77. **106 HOUSES (11)** **97 HOUSES (11)**
 78. **107 HOUSES (11)** **98 HOUSES (11)**
 79. **108 HOUSES (11)** **99 HOUSES (11)**
 80. **109 HOUSES (11)** **100 HOUSES (11)**
 81. **110 HOUSES (11)** **101 HOUSES (11)**
 82. **111 HOUSES (11)** **102 HOUSES (11)**
 83. **112 HOUSES (11)** **103 HOUSES (11)**
 84. **113 HOUSES (11)** **104 HOUSES (11)**
 85. **114 HOUSES (11)** **105 HOUSES (11)**
 86. **115 HOUSES (11)** **106 HOUSES (11)**
 87. **116 HOUSES (11)** **107 HOUSES (11)**
 88. **117 HOUSES (11)** **108 HOUSES (11)**
 89. **118 HOUSES (11)** **109 HOUSES (11)**
 90. **119 HOUSES (11)** **110 HOUSES (11)**
 91. **120 HOUSES (11)** **111 HOUSES (11)**
 92. **121 HOUSES (11)** **112 HOUSES (11)**
 93. **122 HOUSES (11)** **113 HOUSES (11)**
 94. **123 HOUSES (11)** **114 HOUSES (11)**
 95. **124 HOUSES (11)** **115 HOUSES (11)**
 96. **125 HOUSES (11)** **116 HOUSES (11)**
 97. **126 HOUSES (11)** **117 HOUSES (11)**
 98. **127 HOUSES (11)** **118 HOUSES (11)**
 99. **128 HOUSES (11)** **119 HOUSES (11)**
 100. **129 HOUSES (11)** **120 HOUSES (11)**
 101. **130 HOUSES (11)** **121 HOUSES (11)**
 102. **131 HOUSES (11)** **122 HOUSES (11)**
 103. **132 HOUSES (11)** **123 HOUSES (11)**
 104. **133 HOUSES (11)** **124 HOUSES (11)**
 105. **134 HOUSES (11)** **125 HOUSES (11)**
 106. **135 HOUSES (11)** **126 HOUSES (11)**
 107. **136 HOUSES (11)** **127 HOUSES (11)**
 108. **137 HOUSES (11)** **128 HOUSES (11)**
 109. **138 HOUSES (11)** **129 HOUSES (11)**
 110. **139 HOUSES (11)** **130 HOUSES (11)**
 111. **140 HOUSES (11)** **131 HOUSES (11)**
 112. **141 HOUSES (11)** **132 HOUSES (11)**
 113. **142 HOUSES (**

[illegible]

UNITED STATES DEPARTMENT OF AGRICULTURE
WASHINGTON, D. C.

**BOULDER STRUCTURES HAS THE
DRAWING OF EQUIPMENT
STRUCTURE 2088L**

DOC NO.:	AMP-8-INT-000-000000-01-100
----------	-----------------------------

DATE	TIME	LOCATION	REMARKS
17	10	11	12

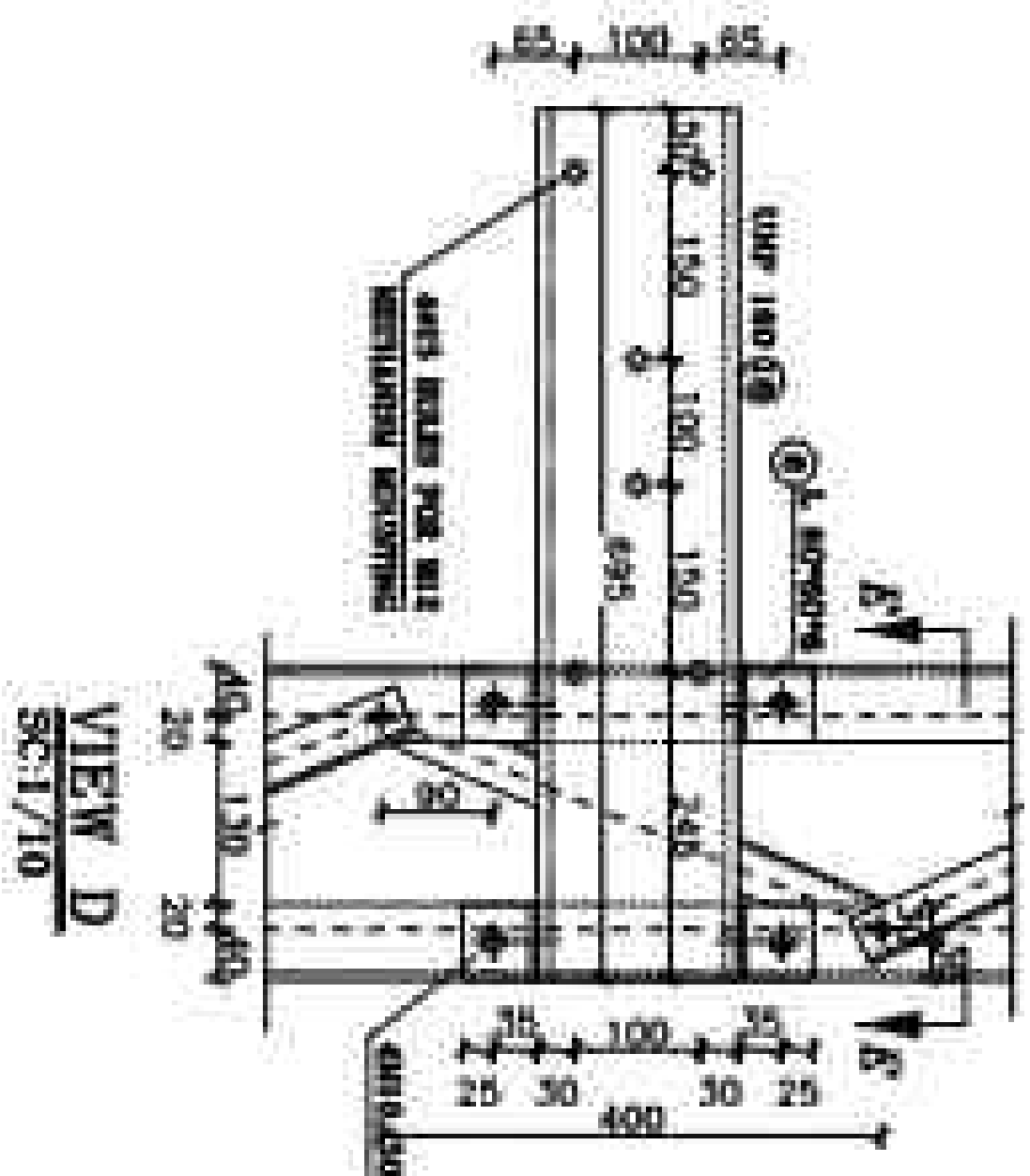

DETAIL "E"
SEE 1/10

VIEW D
SEC 1/10

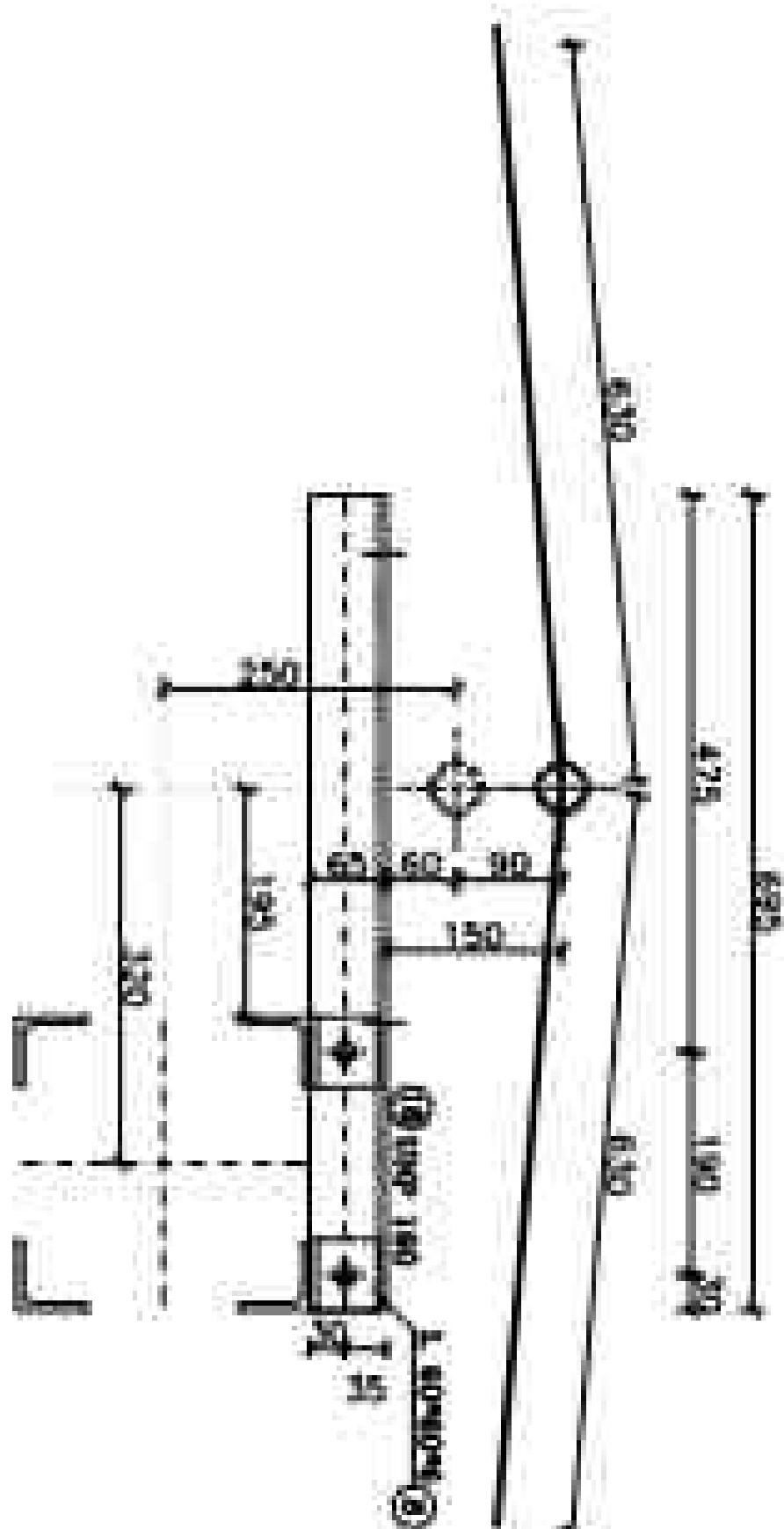

SEC "H-E"
b6/10

DETAIL "F"
SEC 1/10

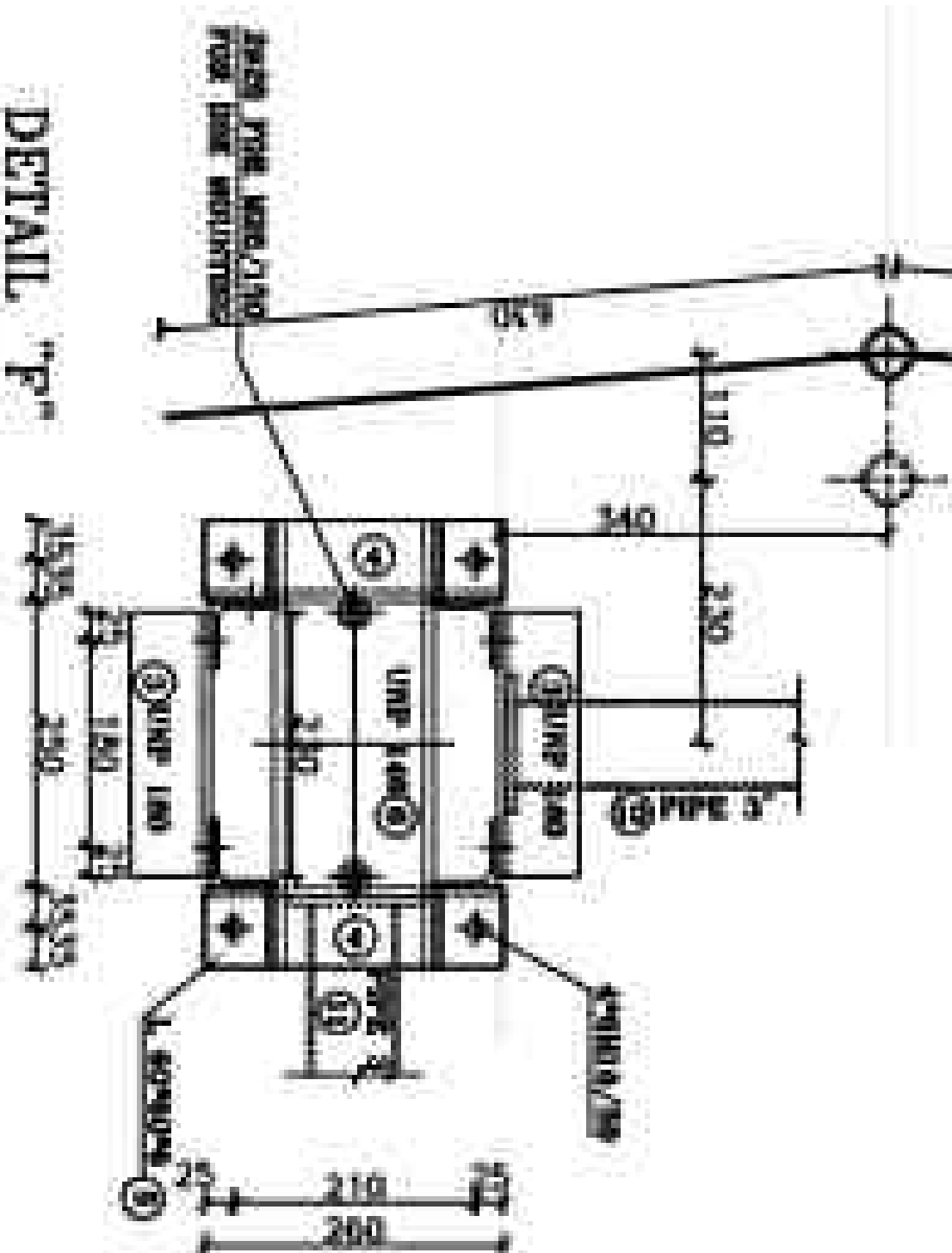
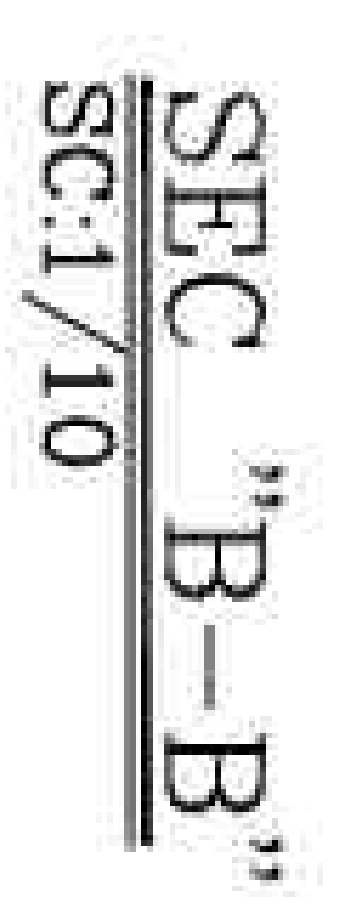
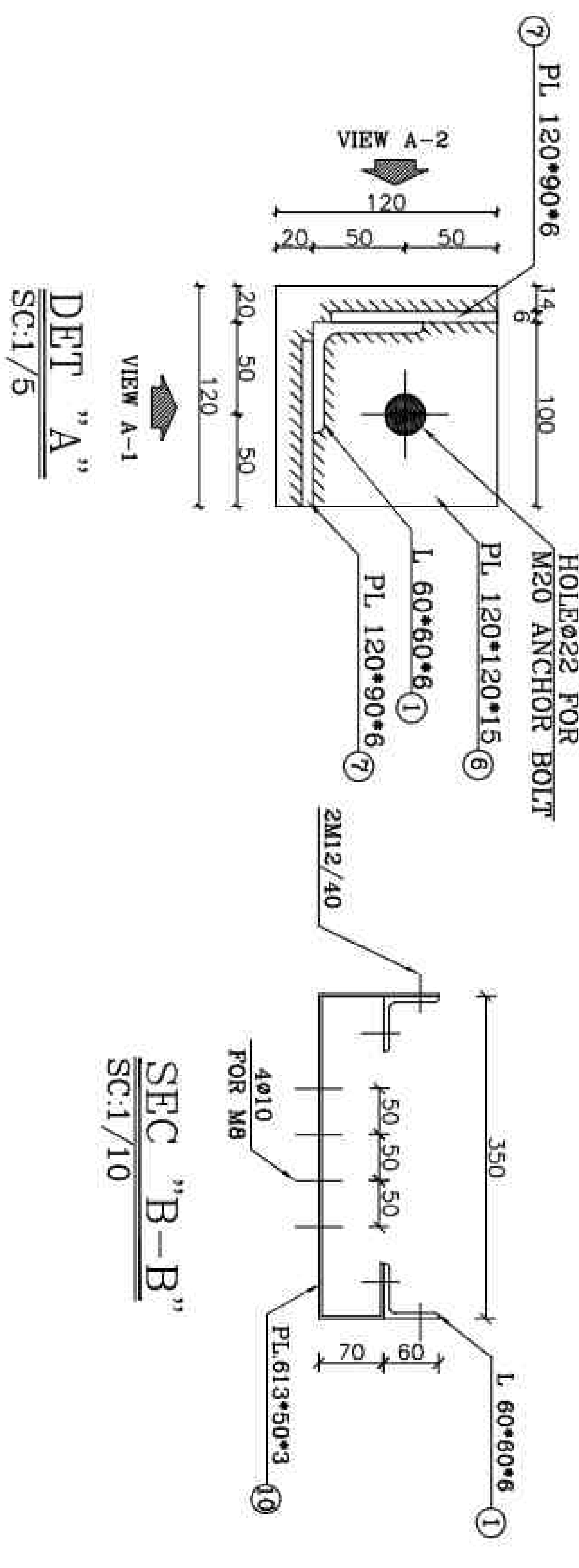
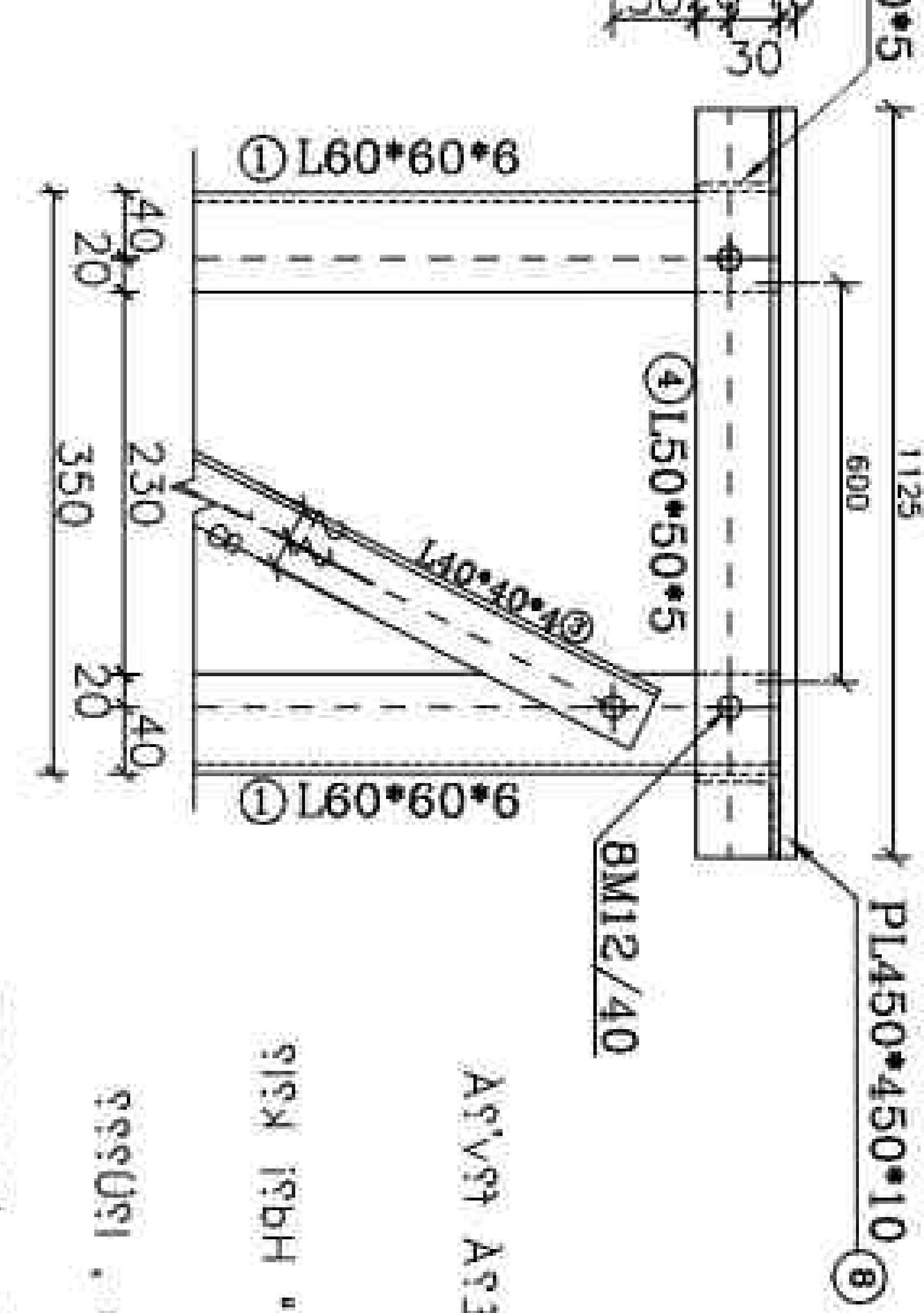
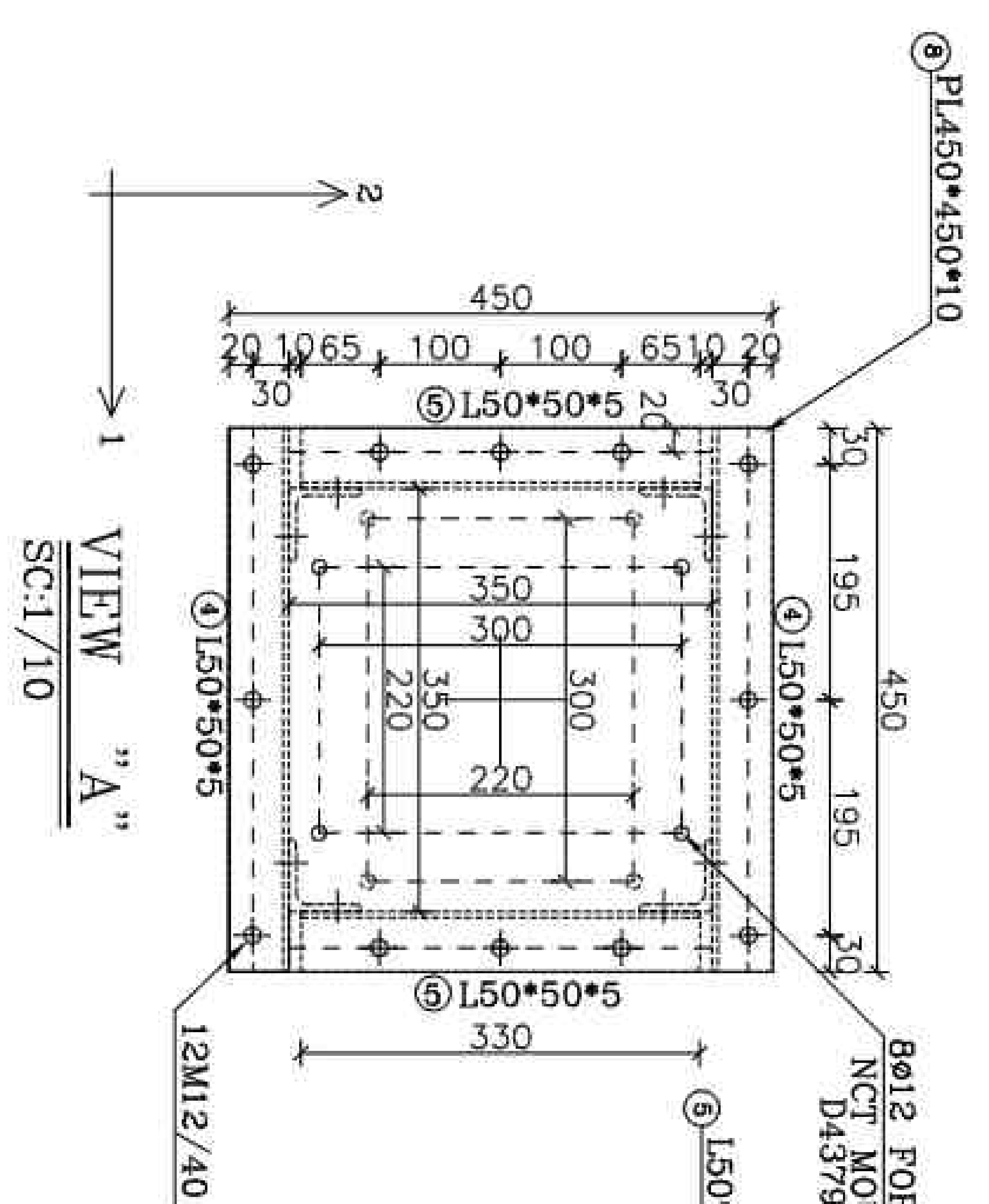
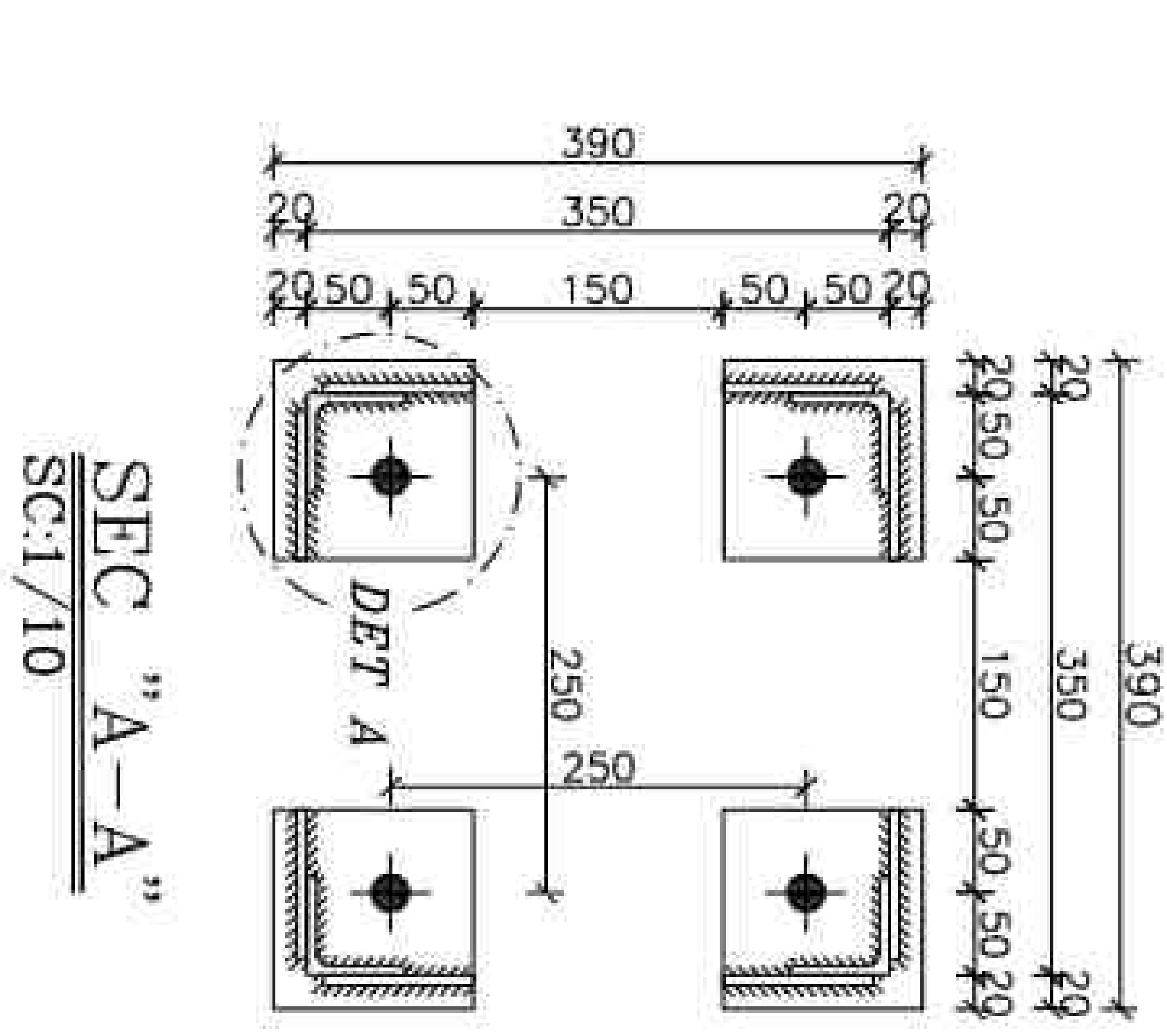
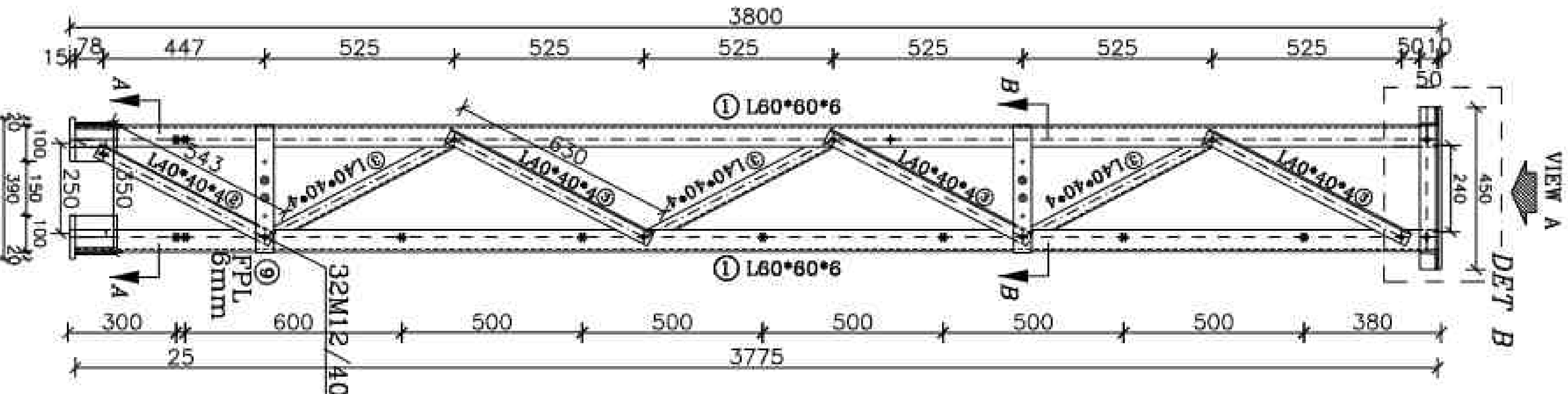

TABLE 1. Study 1: Pretest Results				
Scale	Constructive	DT	DT-PC	DT-PC-PC
Self-esteem	2.00	2	2.00	
Self-esteem	4	3	16	
Self-esteem	2.00	3	2.00	

[illegible][illegible]



VIEW "B"

SC:1/25

SUPPORT 2SNCT

NO:2

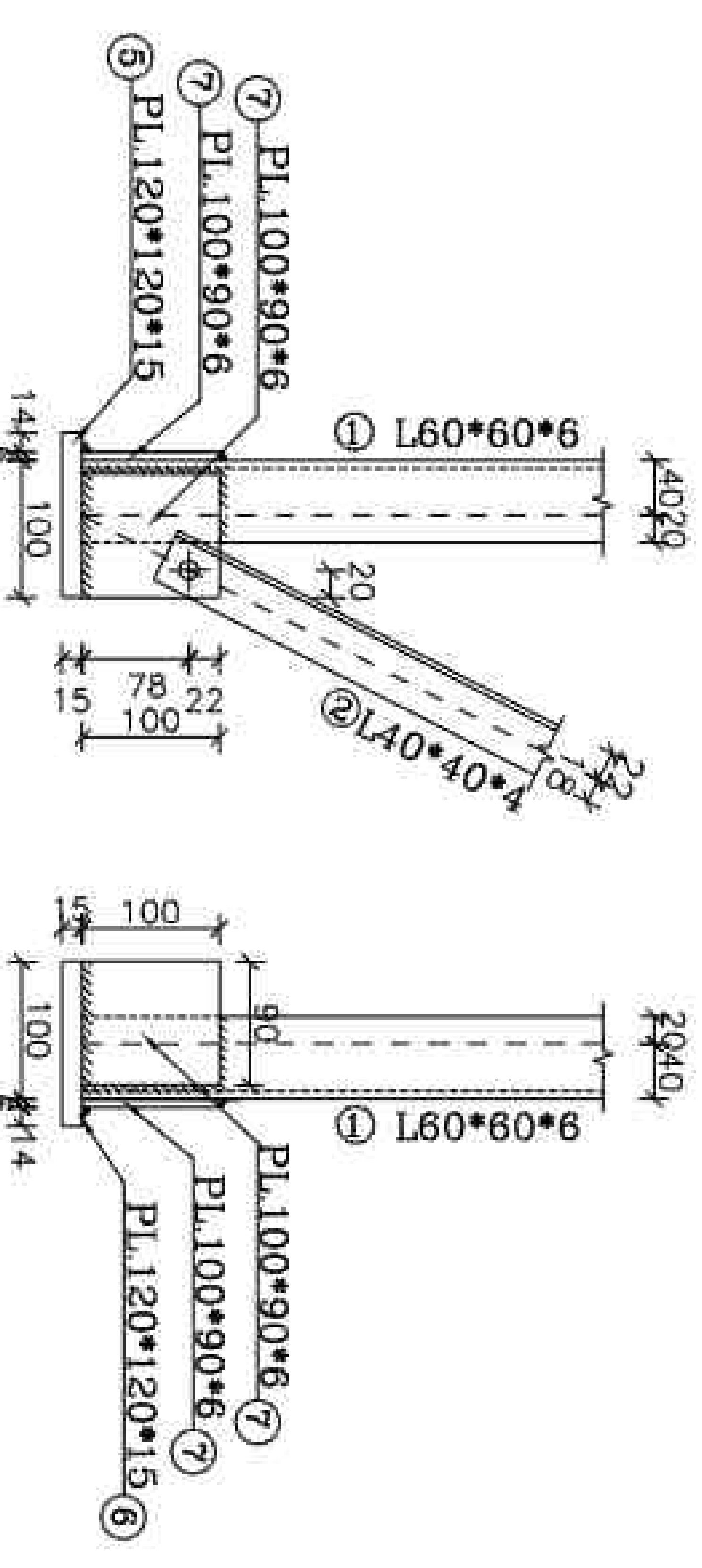
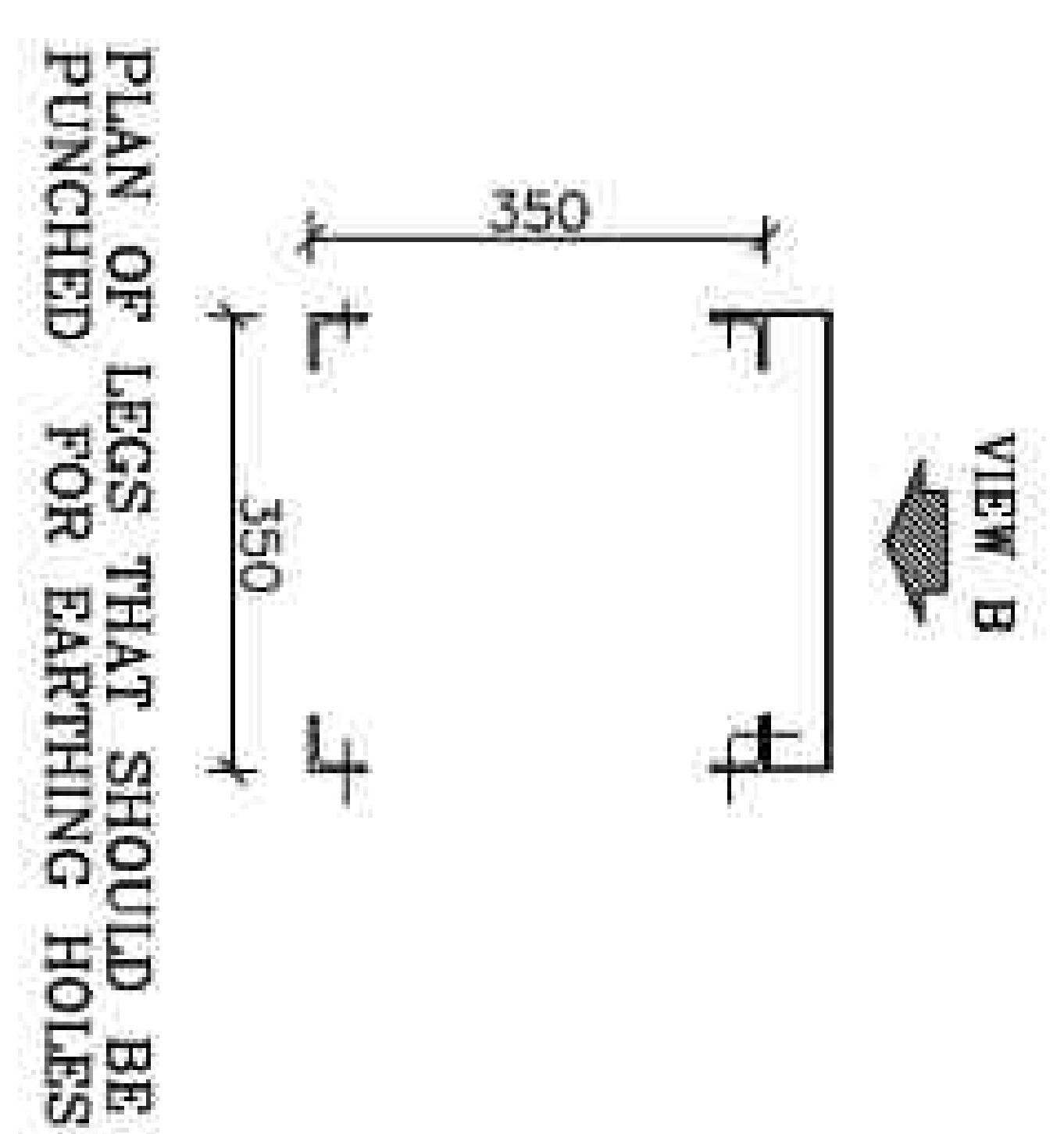

VIEW A-1

SC:1/10

VIEW A-2

SC:1/10

BOLT LIST			
SIZE	QUANTITY	SET	TOTAL
M12/40	56	2	112
BOLT LIST EQUIPMNT			
SIZE	QUANTITY	SET	TOTAL
M10/70	4	2	8

LISTOFFER STRUCTURE

POS	SIZE (mm)	Length (m)	QTY	Weight(kg)	Piece	Total
1	L 60x60x6	3.775	4	5.42	20.46	81.84
2	L 40x40x4	0.543	4	2.42	1.31	5.26
3	L 40x40x4	0.630	24	2.42	1.52	36.59
4	L 50x50x5	0.450	4	3.77	1.70	6.79
5	L 50x50x5	0.330	2	3.77	1.24	2.49
6	PL: 120x120x15	---	4	---	1.696	6.782
7	PL: 100x90x6	---	8	---	0.424	3.391
8	PL: 450x450x10	---	1	---	15.896	15.896
9	FPL: 50x50x6	---	4	---	0.118	0.471
10	PL: 613x50x3	---	2	---	0.722	1.444
ST-37-2(DIN 17100)		Total Weight/For Structure		160.95		
SET SITE		2		321.89		
HOT DIP GALVANIZED		Total Weight/For project		321.89		

REFERENCE. TITLE	REFERENCE. No.

NOTES

1- STEEL. ST-37
2- ALL BOLTS ARE GRADE: (8.8)
3- 12 HOLES (O) 22 HOLES (Φ)
13 HOLES (O) 24 HOLES (Φ)
14 HOLES (Φ) 28 HOLES (Φ)
15 HOLES (O) 30 HOLES (Φ)
18 HOLES (Φ) 35 HOLES (Φ)
MECHANISM AXES (✱)
EARTHING HOLES (✱)
(ALL THE HOLES ARE 14 EXCEPT AS SHOWN)
FOR ALL WELDS "V"-6mm EXCEPT AS SHOWN.

LEGEND

12<6mm	85	150
3<156mm	70	80
1.5<133mm	55	80

KEY PLAN

REV	DATE	DESCRIPTION	DESIGN	DRAWN	CHECKED	APPROVED
03	05/2026	ACC TO COMMENT	A.S.H	A.B	R.K.H	M.D.A
02	04/2026	ACC TO COMMENT	A.S.H	A.B	R.K.H	M.D.A
01	02/2026	ACC TO COMMENT	A.S.H	A.B	R.K.H	M.D.A
00	01/2026	ISSUE FOR REVIEW	A.S.H	A.B	R.K.H	M.D.A

Client: **مهندسی عمران**

Project: **100W Solar Power Plant (SANCHSIDHIE)**

Contractor: **مهندسی عمران**

Sub-Contractor: **مهندسی عمران**

DOC NO.: **28P2-B-3MC-DWC-SUS-000000-CV-122**

SCALE: **SIZE**

SHEET: **29 OF 31**

FORNAT: **DWG**

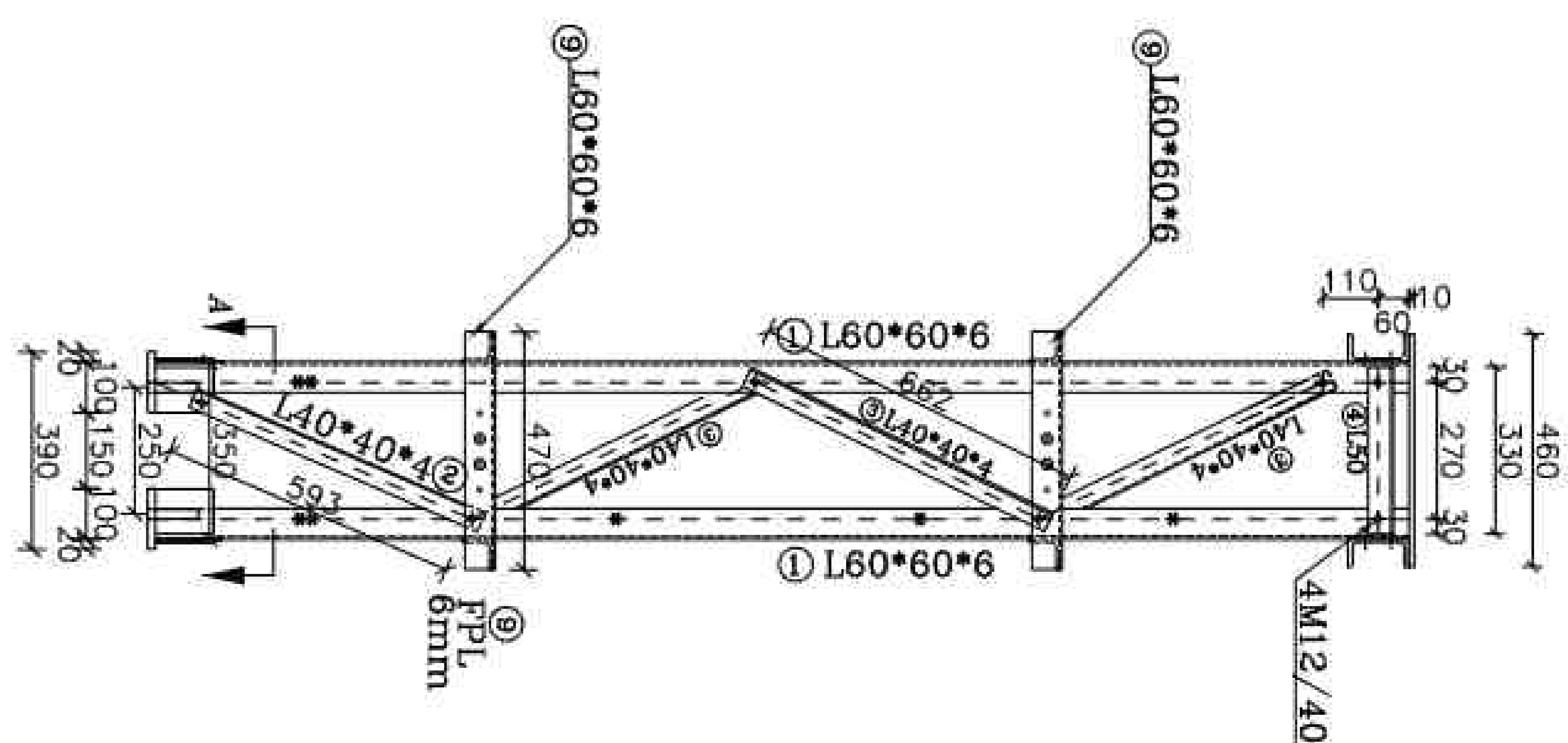
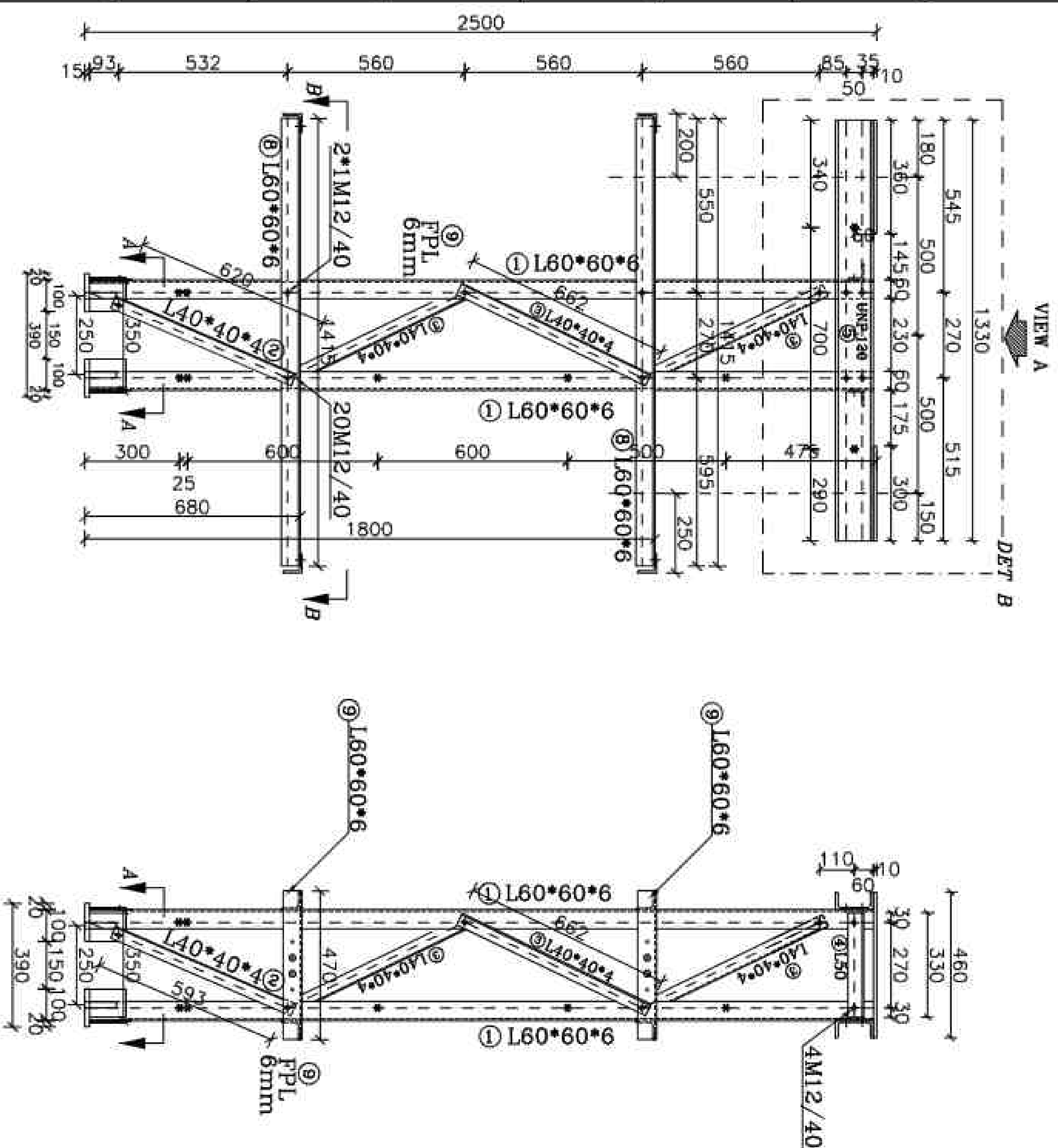

VIEW "B"
SC:1/25

VIEW "C"
SC:1/25

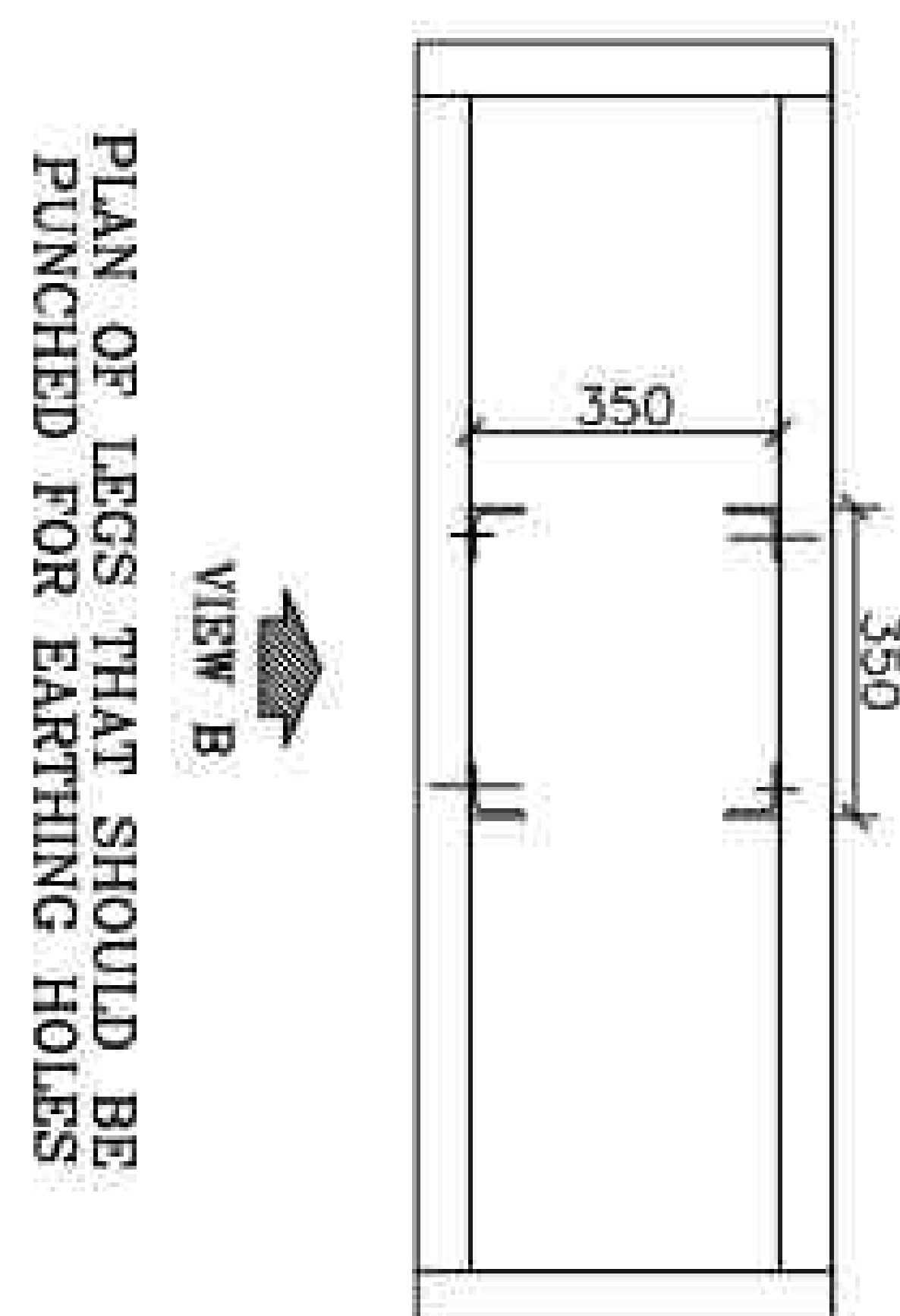

VIEW A-1
SC:1/10

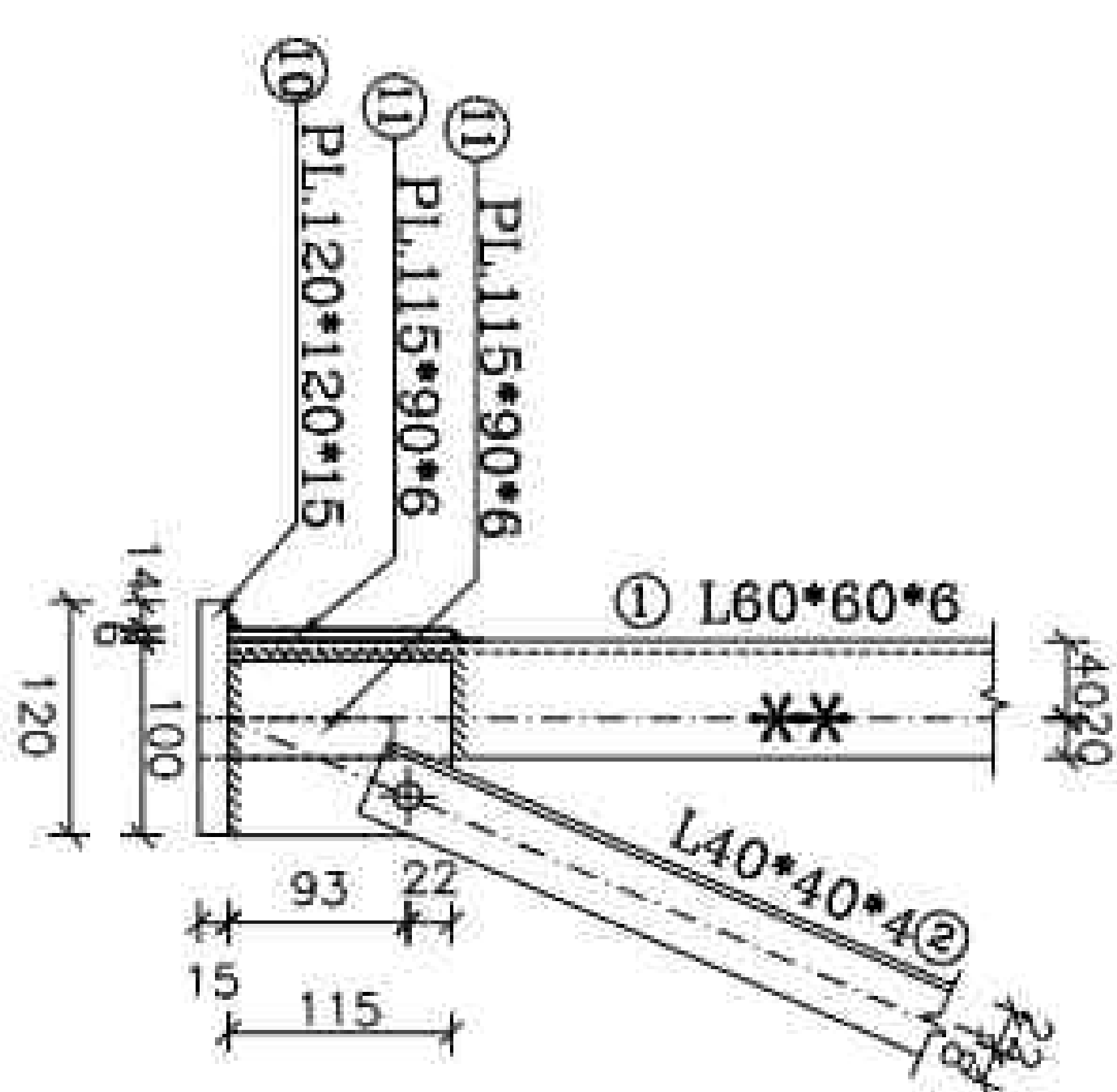

VIEW A-2
SC:1/10

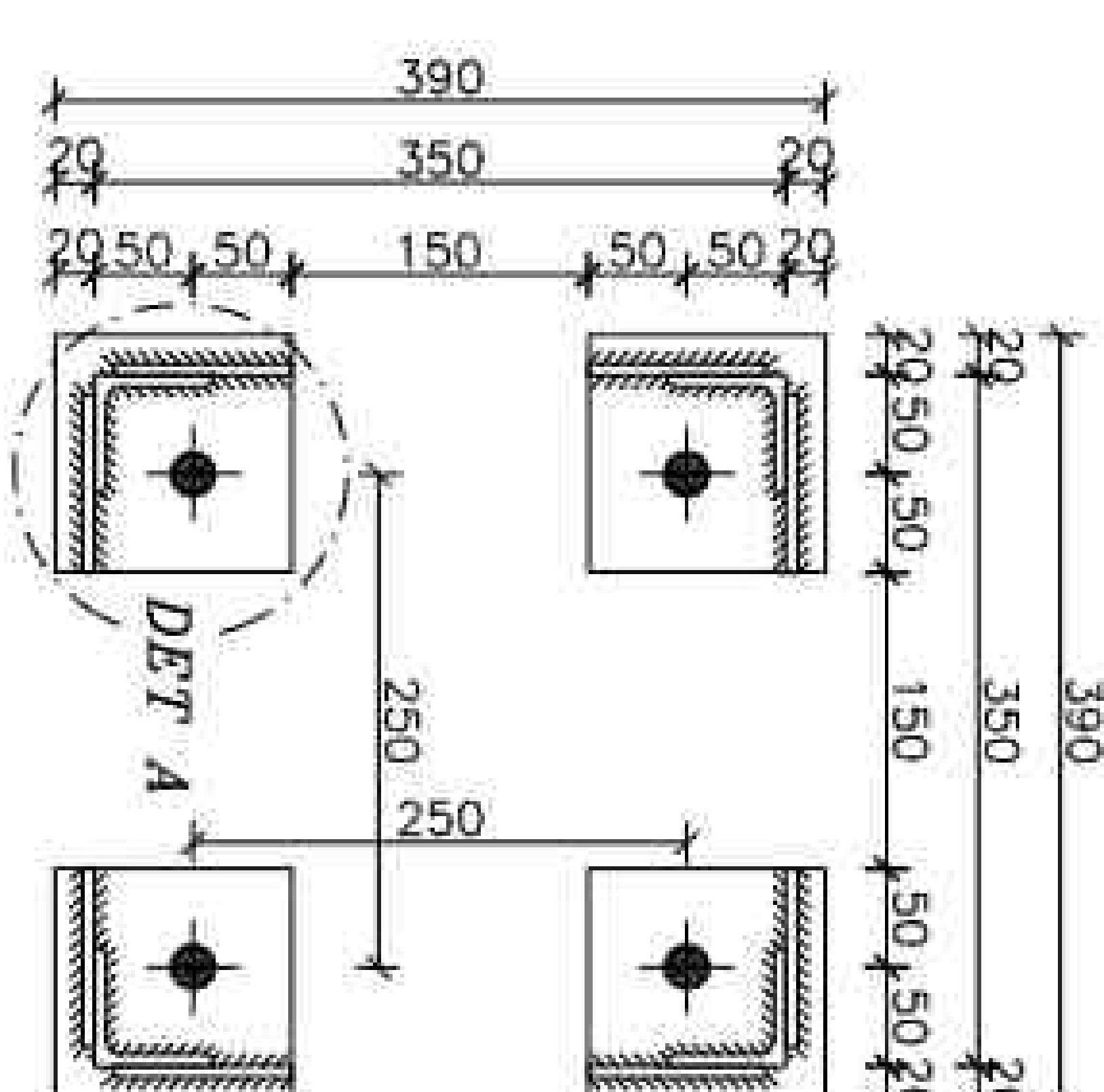
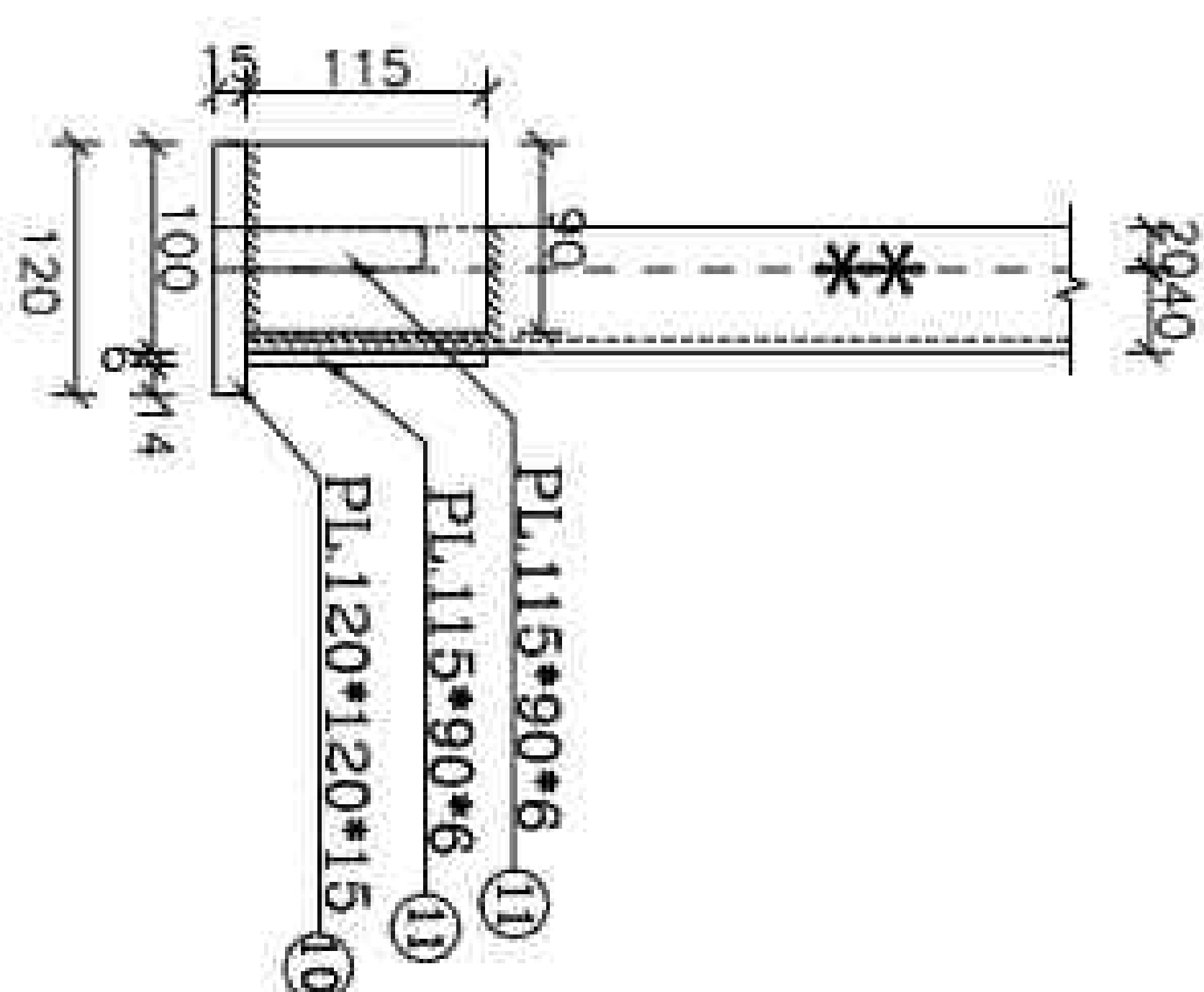

SEC "A-A"
SC:1/10

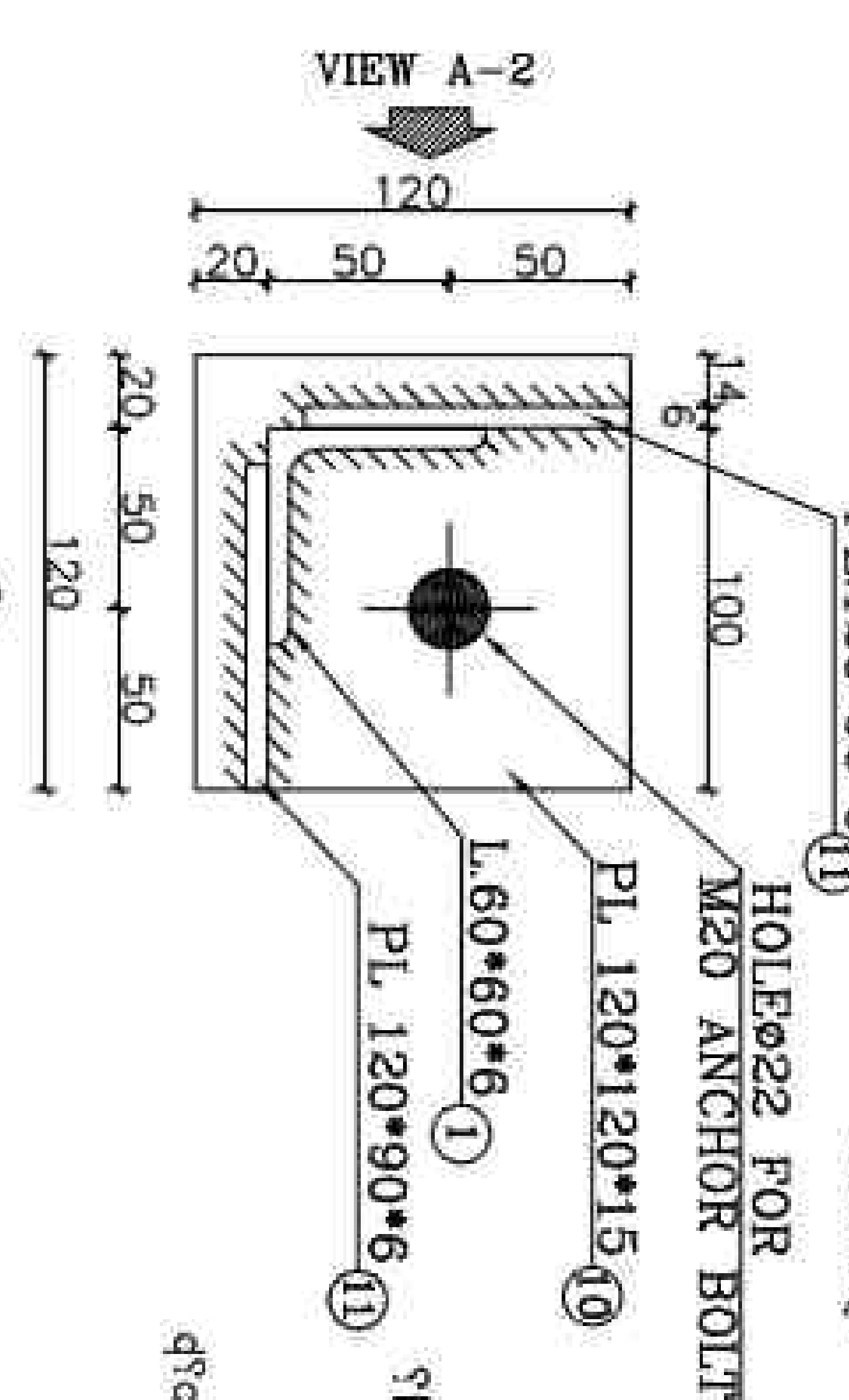

DET "A"
SC:1/5

3. 3x3x1 3x4x1 3x6x3x1 3x7x3x1 3x8x3x1 3x9x3x1 3x10x3x1 3x12x3x1 3x15x3x1 3x18x3x1 3x20x3x1 3x24x3x1 3x30x3x1 3x36x3x1 3x40x3x1 3x45x3x1 3x48x3x1 3x54x3x1 3x60x3x1 3x72x3x1 3x84x3x1 3x96x3x1 3x108x3x1 3x120x3x1 3x144x3x1 3x168x3x1 3x180x3x1 3x200x3x1 3x216x3x1 3x240x3x1 3x270x3x1 3x300x3x1 3x324x3x1 3x360x3x1 3x384x3x1 3x400x3x1 3x420x3x1 3x432x3x1 3x450x3x1 3x480x3x1 3x504x3x1 3x540x3x1 3x560x3x1 3x576x3x1 3x600x3x1 3x630x3x1 3x648x3x1 3x672x3x1 3x700x3x1 3x720x3x1 3x744x3x1 3x768x3x1 3x792x3x1 3x800x3x1 3x810x3x1 3x828x3x1 3x840x3x1 3x864x3x1 3x880x3x1 3x900x3x1 3x936x3x1 3x960x3x1 3x972x3x1 3x1000x3x1 3x1024x3x1 3x1040x3x1 3x1056x3x1 3x1080x3x1 3x1104x3x1 3x1120x3x1 3x1136x3x1 3x1152x3x1 3x1168x3x1 3x1184x3x1 3x1200x3x1 3x1224x3x1 3x1240x3x1 3x1260x3x1 3x1280x3x1 3x1300x3x1 3x1320x3x1 3x1344x3x1 3x1360x3x1 3x1376x3x1 3x1392x3x1 3x1400x3x1 3x1416x3x1 3x1440x3x1 3x1456x3x1 3x1472x3x1 3x1488x3x1 3x1500x3x1 3x1512x3x1 3x1536x3x1 3x1552x3x1 3x1568x3x1 3x1584x3x1 3x1600x3x1 3x1620x3x1 3x1640x3x1 3x1656x3x1 3x1672x3x1 3x1680x3x1 3x1696x3x1 3x1712x3x1 3x1728x3x1 3x1744x3x1 3x1760x3x1 3x1776x3x1 3x1792x3x1 3x1800x3x1 3x1816x3x1 3x1832x3x1 3x1848x3x1 3x1864x3x1 3x1880x3x1 3x1896x3x1 3x1912x3x1 3x1928x3x1 3x1944x3x1 3x1960x3x1 3x1976x3x1 3x1992x3x1 3x2000x3x1 3x2016x3x1 3x2032x3x1 3x2048x3x1 3x2064x3x1 3x2080x3x1 3x2096x3x1 3x2112x3x1 3x2128x3x1 3x2144x3x1 3x2160x3x1 3x2176x3x1 3x2192x3x1 3x2208x3x1 3x2224x3x1 3x2240x3x1 3x2256x3x1 3x2272x3x1 3x2288x3x1 3x2304x3x1 3x2320x3x1 3x2336x3x1 3x2352x3x1 3x2368x3x1 3x2384x3x1 3x2400x3x1 3x2416x3x1 3x2432x3x1 3x2448x3x1 3x2464x3x1 3x2480x3x1 3x2496x3x1 3x2512x3x1 3x2528x3x1 3x2544x3x1 3x2560x3x1 3x2576x3x1 3x2592x3x1 3x2608x3x1 3x2624x3x1 3x2640x3x1 3x2656x3x1 3x2672x3x1 3x2688x3x1 3x2704x3x1 3x2720x3x1 3x2736x3x1 3x2752x3x1 3x2768x3x1 3x2784x3x1 3x2800x3x1 3x2816x3x1 3x2832x3x1 3x2848x3x1 3x2864x3x1 3x2880x3x1 3x2896x3x1 3x2912x3x1 3x2928x3x1 3x2944x3x1 3x2960x3x1 3x2976x3x1 3x2992x3x1 3x3000x3x1 3x3016x3x1 3x3032x3x1 3x3048x3x1 3x3064x3x1 3x3080x3x1 3x3096x3x1 3x3112x3x1 3x3128x3x1 3x3144x3x1 3x3160x3x1 3x3176x3x1 3x3192x3x1 3x3208x3x1 3x3224x3x1 3x3240x3x1 3x3256x3x1 3x3272x3x1 3x3288x3x1 3x3304x3x1 3x3320x3x1 3x3336x3x1 3x3352x3x1 3x3368x3x1 3x3384x3x1 3x3400x3x1 3x3416x3x1 3x3432x3x1 3x3448x3x1 3x3464x3x1 3x3480x3x1 3x3496x3x1 3x3512x3x1 3x3528x3x1 3x3544x3x1 3x3560x3x1 3x3576x3x1 3x3592x3x1 3x3608x3x1 3x3624x3x1 3x3640x3x1 3x3656x3x1 3x3672x3x1 3x3688x3x1 3x3704x3x1 3x3720x3x1 3x3736x3x1 3x3752x3x1 3x3768x3x1 3x3784x3x1 3x3800x3x1 3x3816x3x1 3x3832x3x1 3x3848x3x1 3x3864x3x1 3x3880x3x1 3x3896x3x1 3x3912x3x1 3x3928x3x1 3x3944x3x1 3x3960x3x1 3x3976x3x1 3x3992x3x1 3x4000x3x1 3x4016x3x1 3x4032x3x1 3x4048x3x1 3x4064x3x1 3x4080x3x1 3x4096x3x1 3x4112x3x1 3x4128x3x1 3x4144x3x1 3x4160x3x1 3x4176x3x1 3x4192x3x1 3x4208x3x1 3x4224x3x1 3x4240x3x1 3x4256x3x1 3x4272x3x1 3x4288x3x1 3x4304x3x1 3x4320x3x1 3x4336x3x1 3x4352x3x1 3x4368x3x1 3x4384x3x1 3x4400x3x1 3x4416x3x1 3x4432x3x1 3x4448x3x1 3x4464x3x1 3x4480x3x1 3x4496x3x1 3x4512x3x1 3x4528x3x1 3x4544x3x1 3x4560x3x1 3x4576x3x1 3x4592x3x1 3x4608x3x1 3x4624x3x1 3x4640x3x1 3x4656x3x1 3x4672x3x1 3x4688x3x1 3x4704x3x1 3x4720x3x1 3x4736x3x1 3x4752x3x1 3x4768x3x1 3x4784x3x1 3x4800x3x1 3x4816x3x1 3x4832x3x1 3x4848x3x1 3x4864x3x1 3x4880x3x1 3x4896x3x1 3x4912x3x1 3x4928x3x1 3x4944x3x1 3x4960x3x1 3x4976x3x1 3x4992x3x1 3x5000x3x1 3x5016x3x1 3x5032x3x1 3x5048x3x1 3x5064x3x1 3x5080x3x1 3x5096x3x1 3x5112x3x1 3x5128x3x1 3x5144x3x1 3x5160x3x1 3x5176x3x1 3x5192x3x1 3x5208x3x1 3x5224x3x1 3x5240x3x1 3x5256x3x1 3x5272x3x1 3x5288x3x1 3x5304x3x1 3x5320x3x1 3x5336x3x1 3x5352x3x1 3x5368x3x1 3x5384x3x1 3x5400x3x1 3x5416x3x1 3x5432x3x1 3x5448x3x1 3x5464x3x1 3x5480x3x1 3x5496x3x1 3x5512x3x1 3x5528x3x1 3x5544x3x1 3x5560x3x1 3x5576x3x1 3x5592x3x1 3x5608x3x1 3x5624x3x1 3x5640x3x1 3x5656x3x1 3x5672x3x1 3x5688x3x1 3x5704x3x1 3x5720x3x1 3x5736x3x1 3x5752x3x1 3x5768x3x1 3x5784x3x1 3x5800x3x1 3x5816x3x1 3x5832x3x1 3x5848x3x1 3x5864x3x1 3x5880x3x1 3x5896x3x1 3x5912x3x1 3x5928x3x1 3x5944x3x1 3x5960x3x1 3x5976x3x1 3x5992x3x1 3x6000x3x1 3x6016x3x1 3x6032x3x1 3x6048x3x1 3x6064x3x1 3x6

LEGEND

- 1- STEEL: ST-37
- 2- ALL BOLTS ARE GRADE: (8.8)
- 3- ϕ 12 HOLES (O) ϕ 22 HOLES (◆)
- ϕ 13 HOLES (e) ϕ 24 HOLES (◆)
- ϕ 14 HOLES (◆) ϕ 28 HOLES (◆)
- ϕ 15 HOLES (O) ϕ 30 HOLES (◆)
- ϕ 18 HOLES (◆) ϕ 35 HOLES (◆)
- MECHANISM AXES (◆)
- 4- EARTHING HOLES (*)
- (ALL THE HOLES ARE ϕ 14 EXCEPT AS SHOWN) a
- 5- FOR ALL WELDS "D"=6mm EXCEPT AS SHOWN. D

KEY PLAN

REV	DATE	DESCRIPTION	DESIGN	DRAWN	CHECKED	APPROVED
03	09/2026	ACC TO COMMENT	A.S.H	A.B	R.K.H	M.D.A
02	04/2026	ACC TO COMMENT	A.S.H	A.B	R.K.H	M.D.A
01	02/2026	ACC TO COMMENT	A.S.H	A.B	R.K.H	M.D.A
00	01/2026	ISSUE FOR REVIEW	A.S.H	A.B	R.K.H	M.D.A

Client:

Conclusions

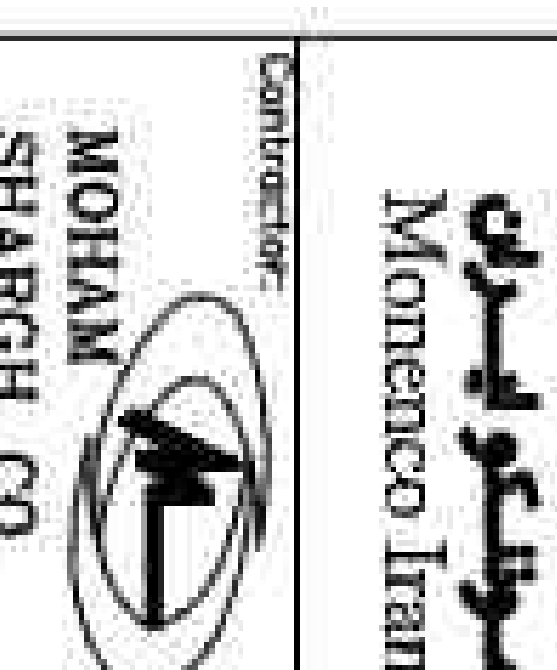

Project: 100MW Solar Power Plant
(SARVILLESIMR)

Title:
EQUIPMENT STRUCTURE DRAWING
DRAWING OF EQUIPMENT
STRUCTURE 33SNCT

28P2-B-3MC-DWC-SUS-000000-CV-122

SCALE	SIZE	SHEET
-------	------	-------

30 OF 31

	1st	2nd	3rd	4th	5th	6th	7th	8th	9th	10th	11th	12th	13th	14th	15th	16th	17th	18th	19th	20th	21st	22nd	23rd	24th	25th	26th	27th	28th	29th	30th	31st	32nd	33rd	34th	35th	36th	37th	38th	39th	40th	41st	42nd	43rd	44th	45th	46th	47th	48th	49th	50th	51st	52nd	53rd	54th	55th	56th	57th	58th	59th	60th	61st	62nd	63rd	64th	65th	66th	67th	68th	69th	70th	71st	72nd	73rd	74th	75th	76th	77th	78th	79th	80th	81st	82nd	83rd	84th	85th	86th	87th	88th	89th	90th	91st	92nd	93rd	94th	95th	96th	97th	98th	99th	100th
--	-----	-----	-----	-----	-----	-----	-----	-----	-----	------	------	------	------	------	------	------	------	------	------	------	------	------	------	------	------	------	------	------	------	------	------	------	------	------	------	------	------	------	------	------	------	------	------	------	------	------	------	------	------	------	------	------	------	------	------	------	------	------	------	------	------	------	------	------	------	------	------	------	------	------	------	------	------	------	------	------	------	------	------	------	------	------	------	------	------	------	------	------	------	------	------	------	------	------	------	------	------	------	------	-------

